

STANLEY[®]

Mechanics Tools





Mechanics Tools

Stanley is proud to present our line of tools designed for the Mechanic. **These Stanley branded tools have been developed utilizing state-of-the art research and engineered to meet or exceed ANSI specifications then manufactured globally with high performance materials, procedures and equipment.** Quality is carefully controlled throughout the process, following rigid control standards set by Stanley. Dependability, innovation and integrity are the reasons why Stanley has been one of the World's most recognized and trusted brands for over 160 years.



Visit us at...
www.stanleyworks.com

TABLE OF CONTENTS

SOCKET SETS	2-25	IMPACT SOCKETS	36-39
Multi-Drive Sets	3-15	1/2" Drive Impact Sets	36
1/4" Drive Sets	16-18	1/2" Drive Impact	37
3/8" Drive Sets	18-22	Adapters	37
3/8" Drive Hex Sets	22-23	Impact Extension Bars	37
1/2" Drive Sets	23-25	Universal Impact Joint	37
3/4" Drive Sets	25	3/4" Drive Impact Sets	38
 		3/4" Drive Impact	38-39
RATCHETS	26-29	1" Drive Impact Set	39
Pear Head Ratchets	26	1" Drive Impact	39
Round Head Ratchets	26-27	 	
Flex-Handle Drive	27	WRENCHES	40-51
Flex-Head Ratchet	27	Combo Wrench Sets	40-42
Indexible Ratchet	27	Combo Wrenches	42
Rotator Ratchet	27	Long Combo Wrench Sets	43-44
Speed Handle	27	Long Combo Wrenches	43
Sliding T-Bar	28	Stubby Wrench Sets	44
Spinner Handle	28	Stubby Wrenches	45
Extension Bars	28	Open End Wrench Sets	45
Universal Joint	29	Open End Wrenches	45
Adapters	29	Torque Wrenches	46
Drive Bit Holder	29	Ratcheting Wrench Sets	46-50
Accessory Kits	29	Ratcheting Wrenches	46-51
SOCKETS	30-35	HAND TOOLS	52-69
1/4" Drive	30-31	Fastening	52-57
3/8" Drive	31-33	Measuring	58-59
1/2" Drive	33-35	Cutting	60-65
3/4" Drive	35	Striking	66-67
 		Finishing	68-69
 		INDEX	70-78

SOCKET SETS

Stanley offers a complete range of inch and metric sized sockets and 1/4", 3/8", 1/2" and 3/4" drive tools. Our socket sets combine the most popular tools for easy accessibility.

Stanley® Professional Grade™ Mechanics Tools are designed to meet the needs of the professional mechanic. Each of these tools has a Limited Lifetime Warranty.

Stanley® drive tools are forged from high-quality steel and finished in high-polish chrome. Each ratchet handle is ergonomically designed and has an easy-to-use, thumb-operated reverse-switch mechanism. Sockets and extensions remain locked onto the drive until disengaged with an easy-to-reach, low-profile quick-release button.

Stanley® sockets feature our **Max-Drive™** design, a unique radius corner design which provides 15% more torque to tighten fasteners easily and simplify the turning of rounded corners. Helps reduce fastener wear by minimizing contact on outer 5% of fastener; helping increase life expectancy. Helps reduce slipping on frozen or rusted fasteners.

All Stanley® ratchets and sockets are manufactured globally, and are designed to meet or exceed ANSI specifications.



89-807

MULTI-DRIVE SETS

PROFESSIONAL GRADE

89-807 – 246 PIECE PROFESSIONAL GRADE™ MECHANICS SET 1/4", 3/8" & 1/2" DRIVE

Contents:

ITEM NO.	DESCRIPTION	ITEM NO.	DESCRIPTION	ITEM NO.	DESCRIPTION
86-021	1/4" Dr. Socket 6 Pt. - 5/32"	86-311	3/8" Dr. Socket 6 Pt. - 16mm	86-515	1/2" Dr. Socket 6 Pt. - 15mm
86-022	1/4" Dr. Socket 6 Pt. - 3/16"	86-312	3/8" Dr. Socket 6 Pt. - 17mm	88-738	1/2" Dr. Socket 6 Pt. - 16mm
86-023	1/4" Dr. Socket 6 Pt. - 7/32"	88-131	3/8" Dr. Socket 6 Pt. - 18mm	88-739	1/2" Dr. Socket 6 Pt. - 17mm
86-024	1/4" Dr. Socket 6 Pt. - 1/4"	88-132	3/8" Dr. Socket 6 Pt. - 19mm	88-740	1/2" Dr. Socket 6 Pt. - 18mm
86-025	1/4" Dr. Socket 6 Pt. - 9/32"	88-133	3/8" Dr. Socket 6 Pt. - 20mm	88-741	1/2" Dr. Socket 6 Pt. - 19mm
86-026	1/4" Dr. Socket 6 Pt. - 5/16"	88-134	3/8" Dr. Socket 6 Pt. - 21mm	88-742	1/2" Dr. Socket 6 Pt. - 20mm
86-027	1/4" Dr. Socket 6 Pt. - 11/32"	88-135	3/8" Dr. Socket 6 Pt. - 22mm	88-743	1/2" Dr. Socket 6 Pt. - 21mm
86-028	1/4" Dr. Socket 6 Pt. - 3/8"	86-322	3/8" Dr. Deep Socket 6 Pt. - 10mm	88-744	1/2" Dr. Socket 6 Pt. - 22mm
86-032	1/4" Dr. Socket 6 Pt. - 13/32"	86-323	3/8" Dr. Deep Socket 6 Pt. - 11mm	88-745	1/2" Dr. Socket 6 Pt. - 23mm
86-029	1/4" Dr. Socket 6 Pt. - 7/16"	86-324	3/8" Dr. Deep Socket 6 Pt. - 12mm	88-746	1/2" Dr. Socket 6 Pt. - 24mm
86-030	1/4" Dr. Socket 6 Pt. - 1/2"	86-325	3/8" Dr. Deep Socket 6 Pt. - 13mm	86-460	1/2" Dr. Socket 12 Pt. - 5/16"
86-101	1/4" Dr. Socket 6 Pt. - 4mm	86-326	3/8" Dr. Deep Socket 6 Pt. - 14mm	86-461	1/2" Dr. Socket 12 Pt. - 3/8"
86-110	1/4" Dr. Socket 6 Pt. - 4.5mm	86-327	3/8" Dr. Deep Socket 6 Pt. - 15mm	86-462	1/2" Dr. Socket 12 Pt. - 7/16"
86-102	1/4" Dr. Socket 6 Pt. - 5mm	80-016	3/8" Dr. Deep Socket 6 Pt. - 5/16"	86-463	1/2" Dr. Socket 12 Pt. - 1/2"
86-111	1/4" Dr. Socket 6 Pt. - 5.5mm	88-985	3/8" Dr. Deep Socket 6 Pt. - 3/8"	86-464	1/2" Dr. Socket 12 Pt. - 9/16"
86-103	1/4" Dr. Socket 6 Pt. - 6mm	88-986	3/8" Dr. Deep Socket 6 Pt. - 7/16"	86-540	1/2" Dr. Socket 12 Pt. - 8mm
86-104	1/4" Dr. Socket 6 Pt. - 7mm	88-987	3/8" Dr. Deep Socket 6 Pt. - 1/2"	86-541	1/2" Dr. Socket 12 Pt. - 9mm
86-105	1/4" Dr. Socket 6 Pt. - 8mm	88-988	3/8" Dr. Deep Socket 6 Pt. - 9/16"	86-542	1/2" Dr. Socket 12 Pt. - 10mm
86-106	1/4" Dr. Socket 6 Pt. - 9mm	88-989	3/8" Dr. Deep Socket 6 Pt. - 5/8"	86-543	1/2" Dr. Socket 12 Pt. - 11mm
86-107	1/4" Dr. Socket 6 Pt. - 10mm	86-260	3/8" Dr. Socket 12 Pt. - 1/4"	86-544	1/2" Dr. Socket 12 Pt. - 12mm
86-108	1/4" Dr. Socket 6 Pt. - 11mm	86-261	3/8" Dr. Socket 12 Pt. - 5/16"	86-545	1/2" Dr. Socket 12 Pt. - 13mm
86-109	1/4" Dr. Socket 6 Pt. - 12mm	91-132	3/8" Dr. Socket 12 Pt. - 3/8"	86-546	1/2" Dr. Socket 12 Pt. - 14mm
86-112	1/4" Dr. Socket 6 Pt. - 13mm	91-138	3/8" Dr. Socket 12 Pt. - 7/16"	86-547	1/2" Dr. Socket 12 Pt. - 15mm
86-114	1/4" Dr. Socket 6 Pt. - 14mm	91-151	3/8" Dr. Socket 12 Pt. - 1/2"	88-788	1/2" Dr. Socket 12 Pt. - 16mm
89-820	1/4" Dr. Deep Socket 6 Pt. - 5/32"	91-186	3/8" Dr. Socket 12 Pt. - 9/16"	88-789	1/2" Dr. Socket 12 Pt. - 17mm
88-964	1/4" Dr. Deep Socket 6 Pt. - 3/16"	91-283	3/8" Dr. Socket 12 Pt. - 5/8"	88-790	1/2" Dr. Socket 12 Pt. - 18mm
88-934	1/4" Dr. Deep Socket 6 Pt. - 7/32"	86-342	3/8" Dr. Socket 12 Pt. - 7mm	88-791	1/2" Dr. Socket 12 Pt. - 19mm
86-043	1/4" Dr. Deep Socket 6 Pt. - 1/4"	86-343	3/8" Dr. Socket 12 Pt. - 8mm	88-792	1/2" Dr. Socket 12 Pt. - 20mm
86-044	1/4" Dr. Deep Socket 6 Pt. - 9/32"	86-344	3/8" Dr. Socket 12 Pt. - 9mm	88-793	1/2" Dr. Socket 12 Pt. - 21mm
86-045	1/4" Dr. Deep Socket 6 Pt. - 5/16"	86-345	3/8" Dr. Socket 12 Pt. - 10mm	88-794	1/2" Dr. Socket 12 Pt. - 22mm
86-046	1/4" Dr. Deep Socket 6 Pt. - 11/32"	86-346	3/8" Dr. Socket 12 Pt. - 11mm	88-795	1/2" Dr. Socket 12 Pt. - 23mm
86-047	1/4" Dr. Deep Socket 6 Pt. - 3/8"	86-347	3/8" Dr. Socket 12 Pt. - 12mm	88-796	1/2" Dr. Socket 12 Pt. - 24mm
86-048	1/4" Dr. Deep Socket 6 Pt. - 7/16"	86-348	3/8" Dr. Socket 12 Pt. - 13mm	89-819	1/2" Dr. Pear Head Ratchet
86-049	1/4" Dr. Deep Socket 6 Pt. - 1/2"	86-349	3/8" Dr. Socket 12 Pt. - 14mm	80-017	Combination Wrench - Full Polish - 1/4"
88-935	1/4" Dr. Deep Socket 6 Pt. - 4mm	86-350	3/8" Dr. Socket 12 Pt. - 15mm	85-000	Combination Wrench - Full Polish - 5/16"
86-179	1/4" Dr. Deep Socket 6 Pt. - 4.5mm	86-351	3/8" Dr. Socket 12 Pt. - 16mm	85-015	Combination Wrench - Full Polish - 3/8"
88-936	1/4" Dr. Deep Socket 6 Pt. - 5mm	86-352	3/8" Dr. Socket 12 Pt. - 17mm	85-160	Combination Wrench - Full Polish - 7/16"
86-361	1/4" Dr. Deep Socket 6 Pt. - 5.5mm	88-146	3/8" Dr. Socket 12 Pt. - 18mm	85-226	Combination Wrench - Full Polish - 1/2"
86-094	1/4" Dr. Deep Socket 6 Pt. - 6mm	88-147	3/8" Dr. Socket 12 Pt. - 19mm	85-227	Combination Wrench - Full Polish - 9/16"
86-095	1/4" Dr. Deep Socket 6 Pt. - 7mm	88-148	3/8" Dr. Socket 12 Pt. - 20mm	85-355	Combination Wrench - Full Polish - 5/8"
86-096	1/4" Dr. Deep Socket 6 Pt. - 8mm	88-149	3/8" Dr. Socket 12 Pt. - 21mm	85-359	Combination Wrench - Full Polish - 11/16"
86-097	1/4" Dr. Deep Socket 6 Pt. - 9mm	88-150	3/8" Dr. Socket 12 Pt. - 22mm	85-470	Combination Wrench - Full Polish - 3/4"
86-098	1/4" Dr. Deep Socket 6 Pt. - 10mm	86-279	3/8" Dr. Deep Socket 12 Pt. - 1/4"	85-471	Combination Wrench - Full Polish - 13/16"
86-099	1/4" Dr. Deep Socket 6 Pt. - 11mm	91-284	3/8" Dr. Deep Socket 12 Pt. - 5/16"	85-472	Combination Wrench - Full Polish - 7/8"
86-100	1/4" Dr. Deep Socket 6 Pt. - 12mm	91-286	3/8" Dr. Deep Socket 12 Pt. - 3/8"	85-473	Combination Wrench - Full Polish - 15/16"
86-116	1/4" Dr. Deep Socket 6 Pt. - 13mm	91-287	3/8" Dr. Deep Socket 12 Pt. - 7/16"	85-478	Combination Wrench - Full Polish - 1"
86-289	1/4" Dr. Deep Socket 6 Pt. - 14mm	91-288	3/8" Dr. Deep Socket 12 Pt. - 1/2"	85-514	Combination Wrench - Full Polish - 6mm
89-817	1/4" Dr. Pear Head Ratchet	91-289	3/8" Dr. Deep Socket 12 Pt. - 9/16"	85-587	Combination Wrench - Full Polish - 7mm
86-006	1/4" Dr. Extension Bar - 3"	91-296	3/8" Dr. Deep Socket 12 Pt. - 5/8"	85-588	Combination Wrench - Full Polish - 8mm
86-002	1/4" Dr. Female Adapter x 3/8" Dr. Male	91-297	3/8" Dr. Deep Socket 12 Pt. - 11/16"	85-594	Combination Wrench - Full Polish - 9mm
86-256	3/8" Dr. Socket 6 Pt. - 5/16"	91-298	3/8" Dr. Deep Socket 12 Pt. - 3/4"	85-599	Combination Wrench - Full Polish - 10mm
88-976	3/8" Dr. Socket 6 Pt. - 3/8"	91-301	3/8" Dr. Deep Socket 12 Pt. - 13/16"	85-615	Combination Wrench - Full Polish - 11mm
88-977	3/8" Dr. Socket 6 Pt. - 7/16"	86-380	3/8" Dr. Spark Plug Socket 6 Pt. - 5/8"	85-616	Combination Wrench - Full Polish - 12mm
88-978	3/8" Dr. Socket 6 Pt. - 1/2"	86-207	3/8" Dr. Extension Bar - 6"	85-619	Combination Wrench - Full Polish - 13mm
88-979	3/8" Dr. Socket 6 Pt. - 9/16"	86-214	3/8" Dr. Female x 1/4" Dr. Male Adapter	85-664	Combination Wrench - Full Polish - 14mm
88-980	3/8" Dr. Socket 6 Pt. - 5/8"	89-818	3/8" Dr. Pear Head Ratchet	85-665	Combination Wrench - Full Polish - 15mm
88-161	3/8" Dr. Socket 6 Pt. - 11/16"	86-443	1/2" Dr. Socket 6 Pt. - 7/16"	85-668	Combination Wrench - Full Polish - 17mm
88-162	3/8" Dr. Socket 6 Pt. - 3/4"	86-444	1/2" Dr. Socket 6 Pt. - 1/2"	85-669	Combination Wrench - Full Polish - 19mm
88-164	3/8" Dr. Socket 6 Pt. - 13/16"	86-445	1/2" Dr. Socket 6 Pt. - 9/16"	85-687	Combination Wrench - Full Polish - 20mm
86-301	3/8" Dr. Socket 6 Pt. - 6mm	88-766	1/2" Dr. Socket 6 Pt. - 5/8"	N/A	14 Pc. Hex Key Set SAE (Short - 3/64, 1/16, 5/64, 3/32, 7/64, 9/64; Long - 7/64, 1/8, 9/64, 5/32, 3/16, 7/32, 1/4, 5/16)
86-302	3/8" Dr. Socket 6 Pt. - 7mm	88-767	1/2" Dr. Socket 6 Pt. - 11/16"	N/A	14 Pc. Hex Key Set mm (Short - 1.5, 2, 2.5, 3, 4, 4.5; Long - 1.5, 2, 2.5, 3, 4, 5, 6, 7)
86-303	3/8" Dr. Socket 6 Pt. - 8mm	88-768	1/2" Dr. Socket 6 Pt. - 3/4"	N/A	14 Pc. Nut Drivers (5mm, 6mm, 7mm, 8mm, 9mm, 10mm, 11mm, 3/16", 1/4", 5/16", 11/32", 3/8", 7/16", 1/2")
86-304	3/8" Dr. Socket 6 Pt. - 9mm	88-769	1/2" Dr. Socket 6 Pt. - 13/16"	N/A	Screwdrivers 6 Pc. (Tip Length Slot: 1/4"-6", 1/8"-4", 1/4"-1/2"; Phillips®: 2"-4", 1"-3", 2"-1/2")
86-305	3/8" Dr. Socket 6 Pt. - 10mm	88-770	1/2" Dr. Socket 6 Pt. - 7/8"		
86-306	3/8" Dr. Socket 6 Pt. - 11mm	88-771	1/2" Dr. Socket 6 Pt. - 15/16"		
86-307	3/8" Dr. Socket 6 Pt. - 12mm	86-510	1/2" Dr. Socket 6 Pt. - 10mm		
86-308	3/8" Dr. Socket 6 Pt. - 13mm	86-511	1/2" Dr. Socket 6 Pt. - 11mm		
86-309	3/8" Dr. Socket 6 Pt. - 14mm	86-512	1/2" Dr. Socket 6 Pt. - 12mm		
86-310	3/8" Dr. Socket 6 Pt. - 15mm	86-513	1/2" Dr. Socket 6 Pt. - 13mm		
		86-514	1/2" Dr. Socket 6 Pt. - 14mm		



Contents:

ITEM NO.	DESCRIPTION
86-021	1/4" Dr. Socket 6 Pt. - 5/32"
86-022	1/4" Dr. Socket 6 Pt. - 3/16"
86-023	1/4" Dr. Socket 6 Pt. - 7/32"
86-024	1/4" Dr. Socket 6 Pt. - 1/4"
86-025	1/4" Dr. Socket 6 Pt. - 9/32"
86-026	1/4" Dr. Socket 6 Pt. - 5/16"
86-027	1/4" Dr. Socket 6 Pt. - 11/32"
86-028	1/4" Dr. Socket 6 Pt. - 3/8"
86-029	1/4" Dr. Socket 6 Pt. - 7/16"
86-030	1/4" Dr. Socket 6 Pt. - 1/2"
86-101	1/4" Dr. Socket 6 Pt. - 4mm
86-110	1/4" Dr. Socket 6 Pt. - 4.5mm
86-102	1/4" Dr. Socket 6 Pt. - 5mm
86-111	1/4" Dr. Socket 6 Pt. - 5.5mm
86-103	1/4" Dr. Socket 6 Pt. - 6mm
86-104	1/4" Dr. Socket 6 Pt. - 7mm
86-105	1/4" Dr. Socket 6 Pt. - 8mm
86-106	1/4" Dr. Socket 6 Pt. - 9mm
86-107	1/4" Dr. Socket 6 Pt. - 10mm
86-108	1/4" Dr. Socket 6 Pt. - 11mm
86-109	1/4" Dr. Socket 6 Pt. - 12mm
86-112	1/4" Dr. Socket 6 Pt. - 13mm
88-964	1/4" Dr. Deep Socket 6 Pt. - 3/16"
88-934	1/4" Dr. Deep Socket 6 Pt. - 7/32"
86-043	1/4" Dr. Deep Socket 6 Pt. - 1/4"
86-044	1/4" Dr. Deep Socket 6 Pt. - 9/32"
86-045	1/4" Dr. Deep Socket 6 Pt. - 5/16"
86-046	1/4" Dr. Deep Socket 6 Pt. - 11/32"
86-047	1/4" Dr. Deep Socket 6 Pt. - 3/8"
86-048	1/4" Dr. Deep Socket 6 Pt. - 7/16"
86-049	1/4" Dr. Deep Socket 6 Pt. - 1/2"
88-935	1/4" Dr. Deep Socket 6 Pt. - 4mm
88-936	1/4" Dr. Deep Socket 6 Pt. - 5mm
86-094	1/4" Dr. Deep Socket 6 Pt. - 6mm
86-095	1/4" Dr. Deep Socket 6 Pt. - 7mm
86-096	1/4" Dr. Deep Socket 6 Pt. - 8mm
86-097	1/4" Dr. Deep Socket 6 Pt. - 9mm
86-098	1/4" Dr. Deep Socket 6 Pt. - 10mm
86-099	1/4" Dr. Deep Socket 6 Pt. - 11mm
86-100	1/4" Dr. Deep Socket 6 Pt. - 12mm
86-116	1/4" Dr. Deep Socket 6 Pt. - 13mm
86-256	3/8" Dr. Socket 6 Pt. - 5/16"
88-976	3/8" Dr. Socket 6 Pt. - 3/8"
88-977	3/8" Dr. Socket 6 Pt. - 7/16"
88-978	3/8" Dr. Socket 6 Pt. - 1/2"
88-979	3/8" Dr. Socket 6 Pt. - 9/16"
88-980	3/8" Dr. Socket 6 Pt. - 5/8"

85-598 – 205 PIECE MECHANICS SET 1/4", 3/8" & 1/2" DRIVE

ITEM NO.	DESCRIPTION	ITEM NO.	DESCRIPTION
88-161	3/8" Dr. Socket 6 Pt. - 11/16"	88-819	1/2" Dr. Socket 12 Pt. - 7/8"
88-162	3/8" Dr. Socket 6 Pt. - 3/4"	88-820	1/2" Dr. Socket 12 Pt. - 15/16"
88-164	3/8" Dr. Socket 6 Pt. - 13/16"	88-821	1/2" Dr. Socket 12 Pt. - 1"
88-165	3/8" Dr. Socket 6 Pt. - 7/8"	88-823	1/2" Dr. Socket 12 Pt. - 1-1/8"
86-261	3/8" Dr. Socket 12 Pt. - 5/16"	88-824	1/2" Dr. Socket 12 Pt. - 1-1/4"
91-132	3/8" Dr. Socket 12 Pt. - 3/8"	86-545	1/2" Dr. Socket 12 Pt. - 13mm
91-138	3/8" Dr. Socket 12 Pt. - 7/16"	86-546	1/2" Dr. Socket 12 Pt. - 14mm
91-151	3/8" Dr. Socket 12 Pt. - 1/2"	86-547	1/2" Dr. Socket 12 Pt. - 15mm
91-186	3/8" Dr. Socket 12 Pt. - 9/16"	88-788	1/2" Dr. Socket 12 Pt. - 16mm
91-283	3/8" Dr. Socket 12 Pt. - 5/8"	88-789	1/2" Dr. Socket 12 Pt. - 17mm
88-176	3/8" Dr. Socket 12 Pt. - 11/16"	88-790	1/2" Dr. Socket 12 Pt. - 18mm
88-177	3/8" Dr. Socket 12 Pt. - 3/4"	88-791	1/2" Dr. Socket 12 Pt. - 19mm
88-179	3/8" Dr. Socket 12 Pt. - 13/16"	88-793	1/2" Dr. Socket 12 Pt. - 21mm
88-180	3/8" Dr. Socket 12 Pt. - 7/8"	88-794	1/2" Dr. Socket 12 Pt. - 22mm
86-303	3/8" Dr. Socket 6 Pt. - 8mm	88-796	1/2" Dr. Socket 12 Pt. - 24mm
86-304	3/8" Dr. Socket 6 Pt. - 9mm	88-799	1/2" Dr. Socket 12 Pt. - 27mm
86-305	3/8" Dr. Socket 6 Pt. - 10mm	88-802	1/2" Dr. Socket 12 Pt. - 30mm
86-306	3/8" Dr. Socket 6 Pt. - 11mm	88-803	1/2" Dr. Socket 12 Pt. - 32mm
86-307	3/8" Dr. Socket 6 Pt. - 12mm	86-481	1/2" Dr. Deep Socket 12 Pt. - 1/2"
86-308	3/8" Dr. Socket 6 Pt. - 13mm	86-482	1/2" Dr. Deep Socket 12 Pt. - 9/16"
86-309	3/8" Dr. Socket 6 Pt. - 14mm	86-483	1/2" Dr. Deep Socket 12 Pt. - 5/8"
86-310	3/8" Dr. Socket 6 Pt. - 15mm	86-484	1/2" Dr. Deep Socket 12 Pt. - 11/16"
86-311	3/8" Dr. Socket 6 Pt. - 16mm	86-485	1/2" Dr. Deep Socket 12 Pt. - 3/4"
86-312	3/8" Dr. Socket 6 Pt. - 17mm	86-486	1/2" Dr. Deep Socket 12 Pt. - 13/16"
88-131	3/8" Dr. Socket 6 Pt. - 18mm	86-831	Combination Wrench - 1/4"
88-132	3/8" Dr. Socket 6 Pt. - 19mm	86-832	Combination Wrench - 5/16"
86-343	3/8" Dr. Socket 12 Pt. - 8mm	86-833	Combination Wrench - 3/8"
86-344	3/8" Dr. Socket 12 Pt. - 9mm	86-834	Combination Wrench - 7/16"
86-345	3/8" Dr. Socket 12 Pt. - 10mm	86-835	Combination Wrench - 1/2"
86-346	3/8" Dr. Socket 12 Pt. - 11mm	86-836	Combination Wrench - 9/16"
86-347	3/8" Dr. Socket 12 Pt. - 12mm	86-837	Combination Wrench - 5/8"
86-348	3/8" Dr. Socket 12 Pt. - 13mm	86-838	Combination Wrench - 11/16"
86-349	3/8" Dr. Socket 12 Pt. - 14mm	86-839	Combination Wrench - 3/4"
86-350	3/8" Dr. Socket 12 Pt. - 15mm	91-058	Combination Wrench - 7mm
86-351	3/8" Dr. Socket 12 Pt. - 16mm	86-853	Combination Wrench - 8mm
86-352	3/8" Dr. Socket 12 Pt. - 17mm	86-854	Combination Wrench - 9mm
88-146	3/8" Dr. Socket 12 Pt. - 18mm	86-855	Combination Wrench - 10mm
88-147	3/8" Dr. Socket 12 Pt. - 19mm	86-857	Combination Wrench - 12mm
88-939	3/8" Dr. Socket 8 Pt. - 5/16"	86-858	Combination Wrench - 13mm
88-940	3/8" Dr. Socket 8 Pt. - 3/8"	86-860	Combination Wrench - 15mm
85-858	3/8" Dr. Socket 8 Pt. - 7/16"	86-862	Combination Wrench - 17mm
91-286	3/8" Dr. Deep Socket 12 Pt. - 3/8"	86-864	Combination Wrench - 19mm
91-287	3/8" Dr. Deep Socket 12 Pt. - 7/16"	86-380	3/8" Dr. Spark Plug Socket 6 Pt. - 5/8"
91-288	3/8" Dr. Deep Socket 12 Pt. - 1/2"	86-381	3/8" Dr. Spark Plug Socket 6 Pt. - 13/16"
91-289	3/8" Dr. Deep Socket 12 Pt. - 9/16"	86-206	3/8" Dr. Extension Bar - 3"
91-296	3/8" Dr. Deep Socket 12 Pt. - 5/8"	86-207	3/8" Dr. Extension Bar - 6"
91-297	3/8" Dr. Deep Socket 12 Pt. - 11/16"	87-715	3/8" Dr. Round Head Ratchet Knurled Handle
91-298	3/8" Dr. Deep Socket 12 Pt. - 3/4"	86-211	3/8" Dr. Universal Joint
91-302	3/8" Dr. Deep Socket 12 Pt. - 13/16"	86-006	1/4" Dr. Extension Bar - 3"
86-322	3/8" Dr. Deep Socket 6 Pt. - 10mm	86-007	1/4" Dr. Extension Bar - 6"
86-323	3/8" Dr. Deep Socket 6 Pt. - 11mm	87-710	1/4" Dr. Round Head Ratchet Knurled Handle
86-324	3/8" Dr. Deep Socket 6 Pt. - 12mm	86-004	1/4" Dr. Spinner Handle
86-325	3/8" Dr. Deep Socket 6 Pt. - 13mm	N/A	11 Pc. L-Key SAE
86-326	3/8" Dr. Deep Socket 6 Pt. - 14mm	N/A	7 Pc. L-Key mm
86-327	3/8" Dr. Deep Socket 6 Pt. - 15mm	87-720	1/2" Dr. Round Head Ratchet Knurled Handle
86-328	3/8" Dr. Deep Socket 6 Pt. - 17mm	86-407	1/2" Dr. Extension Bar - 5"
88-826	3/8" Dr. Deep Socket 6 Pt. - 18mm	N/A	6" Slip Joint Plier with Red Grip
86-329	3/8" Dr. Deep Socket 6 Pt. - 19mm	N/A	6" Diagonal Cutting Plier with Red Grip
86-462	1/2" Dr. Socket 12 Pt. - 7/16"	N/A	14 Pc. Slotted, Phillips®, Torx® Screwdriver Set
86-463	1/2" Dr. Socket 12 Pt. - 1/2"	N/A	5 Pc. Nut Driver Set
86-464	1/2" Dr. Socket 12 Pt. - 9/16"		
88-815	1/2" Dr. Socket 12 Pt. - 5/8"		
88-816	1/2" Dr. Socket 12 Pt. - 11/16"		
88-817	1/2" Dr. Socket 12 Pt. - 3/4"		
88-818	1/2" Dr. Socket 12 Pt. - 13/16"		

*TORX® is a registered trademark of Textron Inc.
*PHILLIPS® is a registered trademark of Phillips Screw Co.

MULTI-DRIVE SETS

PROFESSIONAL GRADE

89-806 – 151 PIECE PROFESSIONAL GRADE™ MECHANICS SET 1/4", 3/8" & 1/2" DRIVE

Contents:

ITEM NO.	DESCRIPTION
86-021	1/4" Dr. Socket 6 Pt. - 5/32"
86-022	1/4" Dr. Socket 6 Pt. - 3/16"
86-023	1/4" Dr. Socket 6 Pt. - 7/32"
86-024	1/4" Dr. Socket 6 Pt. - 1/4"
86-025	1/4" Dr. Socket 6 Pt. - 9/32"
86-026	1/4" Dr. Socket 6 Pt. - 5/16"
86-027	1/4" Dr. Socket 6 Pt. - 11/32"
86-028	1/4" Dr. Socket 6 Pt. - 3/8"
86-029	1/4" Dr. Socket 6 Pt. - 7/16"
86-030	1/4" Dr. Socket 6 Pt. - 1/2"
86-101	1/4" Dr. Socket 6 Pt. - 4mm
86-102	1/4" Dr. Socket 6 Pt. - 5mm
86-103	1/4" Dr. Socket 6 Pt. - 6mm
86-104	1/4" Dr. Socket 6 Pt. - 7mm
86-105	1/4" Dr. Socket 6 Pt. - 8mm
86-106	1/4" Dr. Socket 6 Pt. - 9mm
86-107	1/4" Dr. Socket 6 Pt. - 10mm
86-108	1/4" Dr. Socket 6 Pt. - 11mm
86-109	1/4" Dr. Socket 6 Pt. - 12mm
86-043	1/4" Dr. Deep Socket 6 Pt. - 1/4"
86-045	1/4" Dr. Deep Socket 6 Pt. - 5/16"
86-047	1/4" Dr. Deep Socket 6 Pt. - 11/32"
86-048	1/4" Dr. Deep Socket 6 Pt. - 3/8"
86-049	1/4" Dr. Deep Socket 6 Pt. - 1/2"
86-094	1/4" Dr. Deep Socket 6 Pt. - 6mm
86-095	1/4" Dr. Deep Socket 6 Pt. - 7mm
86-096	1/4" Dr. Deep Socket 6 Pt. - 8mm
86-097	1/4" Dr. Deep Socket 6 Pt. - 9mm
86-099	1/4" Dr. Deep Socket 6 Pt. - 11mm
89-817	1/4" Dr. Pear Head Ratchet
86-006	1/4" Dr. Extension Bar - 3"
91-138	3/8" Dr. Socket 12 Pt. - 7/16"
91-151	3/8" Dr. Socket 12 Pt. - 1/2"
91-186	3/8" Dr. Socket 12 Pt. - 9/16"
91-283	3/8" Dr. Socket 12 Pt. - 5/8"
88-176	3/8" Dr. Socket 12 Pt. - 11/16"
88-177	3/8" Dr. Socket 12 Pt. - 3/4"
88-179	3/8" Dr. Socket 12 Pt. - 13/16"
88-180	3/8" Dr. Socket 12 Pt. - 7/8"
88-181	3/8" Dr. Socket 12 Pt. - 15/16"
86-345	3/8" Dr. Socket 12 Pt. - 10mm
86-346	3/8" Dr. Socket 12 Pt. - 11mm
86-347	3/8" Dr. Socket 12 Pt. - 12mm
86-348	3/8" Dr. Socket 12 Pt. - 13mm
86-349	3/8" Dr. Socket 12 Pt. - 14mm
86-350	3/8" Dr. Socket 12 Pt. - 15mm
86-352	3/8" Dr. Socket 12 Pt. - 17mm
88-147	3/8" Dr. Socket 12 Pt. - 19mm
88-148	3/8" Dr. Socket 12 Pt. - 20mm
88-149	3/8" Dr. Socket 12 Pt. - 21mm
88-150	3/8" Dr. Socket 12 Pt. - 22mm
91-286	3/8" Dr. Deep Socket 12 Pt. - 3/8"
91-287	3/8" Dr. Deep Socket 12 Pt. - 7/16"
91-288	3/8" Dr. Deep Socket 12 Pt. - 1/2"
91-289	3/8" Dr. Deep Socket 12 Pt. - 9/16"

ITEM NO.	DESCRIPTION
91-296	3/8" Dr. Deep Socket 12 Pt. - 5/8"
86-362	3/8" Dr. Deep Socket 12 Pt. - 10mm
86-363	3/8" Dr. Deep Socket 12 Pt. - 11mm
86-365	3/8" Dr. Deep Socket 12 Pt. - 13mm
86-367	3/8" Dr. Deep Socket 12 Pt. - 15mm
86-369	3/8" Dr. Deep Socket 12 Pt. - 17mm
89-818	3/8" Dr. Pear Head Ratchet
86-206	3/8" Dr. Extension Bar - 3"
86-380	3/8" Dr. Spark Plug Socket 6 Pt. - 5/8"
86-494	1/2" Dr. Socket 12 Pt. - 1/4"
86-461	1/2" Dr. Socket 12 Pt. - 3/8"
86-462	1/2" Dr. Socket 12 Pt. - 7/16"
86-463	1/2" Dr. Socket 12 Pt. - 1/2"
86-497	1/2" Dr. Socket 12 Pt. - 19/32"
86-498	1/2" Dr. Socket 12 Pt. - 25/32"
86-499	1/2" Dr. Socket 12 Pt. - 31/32"
88-821	1/2" Dr. Socket 12 Pt. - 1"
88-822	1/2" Dr. Socket 12 Pt. - 1-1/16"
88-823	1/2" Dr. Socket 12 Pt. - 1-1/8"
86-496	1/2" Dr. Socket 12 Pt. - 1-3/16"
88-824	1/2" Dr. Socket 12 Pt. - 1-1/4"
88-790	1/2" Dr. Socket 12 Pt. - 18mm
88-791	1/2" Dr. Socket 12 Pt. - 19mm
88-793	1/2" Dr. Socket 12 Pt. - 21mm
88-795	1/2" Dr. Socket 12 Pt. - 23mm
88-796	1/2" Dr. Socket 12 Pt. - 24mm
88-797	1/2" Dr. Socket 12 Pt. - 25mm
88-799	1/2" Dr. Socket 12 Pt. - 27mm
88-800	1/2" Dr. Socket 12 Pt. - 28mm
88-801	1/2" Dr. Socket 12 Pt. - 29mm
88-802	1/2" Dr. Socket 12 Pt. - 30mm
86-483	1/2" Dr. Deep Socket 12 Pt. - 5/8"
86-485	1/2" Dr. Deep Socket 12 Pt. - 3/4"
86-487	1/2" Dr. Deep Socket 12 Pt. - 7/8"
86-489	1/2" Dr. Deep Socket 12 Pt. - 1"
86-427	1/2" Dr. Deep Socket 12 Pt. - 19mm
86-429	1/2" Dr. Deep Socket 12 Pt. - 21mm
86-430	1/2" Dr. Deep Socket 12 Pt. - 22mm
86-431	1/2" Dr. Deep Socket 12 Pt. - 23mm
89-819	1/2" Dr. Pear Head Ratchet
80-017	Combination Wrench - Full Polish - 1/4"
85-000	Combination Wrench - Full Polish - 5/16"
85-015	Combination Wrench - Full Polish - 3/8"
85-160	Combination Wrench - Full Polish - 7/16"
85-226	Combination Wrench - Full Polish - 1/2"
85-227	Combination Wrench - Full Polish - 9/16"
85-588	Combination Wrench - Full Polish - 8mm



ITEM NO.	DESCRIPTION
85-594	Combination Wrench Full Polish - 9mm
85-615	Combination Wrench Full Polish - 11mm
85-616	Combination Wrench Full Polish - 12mm
85-619	Combination Wrench Full Polish - 13mm
85-665	Combination Wrench Full Polish - 15mm
N/A	Bit Driver
N/A	11 Pc. L-key Set mm - 1.5, 2, 2.5, 3, 4, 5, 5.5, 6, 8, 10
N/A	12 Pc. L-key Set - 1/16", 5/64", 3/32", 7/64", 1/8", 9/64", 5/32", 3/16", 7/32", 1/4", 5/16", 3/8"
N/A	Nut Bits - 3/16"
N/A	Nut Bits - 7/32"
N/A	Nut Bits - 1/4"
N/A	Nut Bits - 5/16"
N/A	Nut Bits - 11/32"
N/A	Nut Bits - 3/8"
N/A	Nut Bits - 7/16"
N/A	Nut Bits - 6mm
N/A	Nut Bits - 7mm
N/A	Nut Bits - 8mm
N/A	Nut Bits - 10mm
N/A	Nut Bits - 11mm
N/A	Screwdriver Set: Slot - 4, 5.5, 6.5, 7; Phillips®: #01, 02, 03 & Bit Adapter
N/A	Blow Mold Case

SOCKET SETS



PROFESSIONAL GRADE

89-805 – 122 PIECE PROFESSIONAL GRADE™ MECHANICS SET 1/4", 3/8" & 1/2" DRIVE

Contents:

ITEM NO.	DESCRIPTION	ITEM NO.	DESCRIPTION
86-021	1/4" Dr. Socket 6 Pt. - 5/32"	86-367	3/8" Dr. Deep Socket 12 Pt. - 15mm
86-022	1/4" Dr. Socket 6 Pt. - 3/16"	86-369	3/8" Dr. Deep Socket 12 Pt. - 17mm
86-023	1/4" Dr. Socket 6 Pt. - 7/32"	86-380	3/8" Dr. Spark Plug Socket 6 Pt. - 5/8"
86-024	1/4" Dr. Socket 6 Pt. - 1/4"	89-818	3/8" Dr. Pear Head Ratchet
86-025	1/4" Dr. Socket 6 Pt. - 9/32"	86-206	3/8" Dr. Extension Bar - 3"
86-026	1/4" Dr. Socket 6 Pt. - 5/16"	86-463	1/2" Dr. Socket 12 Pt. - 1/2"
86-027	1/4" Dr. Socket 6 Pt. - 11/32"	86-494	1/2" Dr. Socket 12 Pt. - 1/4"
86-028	1/4" Dr. Socket 6 Pt. - 3/8"	86-461	1/2" Dr. Socket 12 Pt. - 3/8"
86-029	1/4" Dr. Socket 6 Pt. - 7/16"	86-462	1/2" Dr. Socket 12 Pt. - 7/16"
86-030	1/4" Dr. Socket 6 Pt. - 1/2"	86-497	1/2" Dr. Socket 12 Pt. - 19/32"
86-101	1/4" Dr. Socket 6 Pt. - 4mm	86-498	1/2" Dr. Socket 12 Pt. - 25/32"
86-102	1/4" Dr. Socket 6 Pt. - 5mm	86-499	1/2" Dr. Socket 12 Pt. - 31/32"
86-103	1/4" Dr. Socket 6 Pt. - 6mm	86-496	1/2" Dr. Socket 12 Pt. - 1-3/16"
86-104	1/4" Dr. Socket 6 Pt. - 7mm	88-790	1/2" Dr. Socket 12 Pt. - 18mm
86-105	1/4" Dr. Socket 6 Pt. - 8mm	88-791	1/2" Dr. Socket 12 Pt. - 19mm
86-106	1/4" Dr. Socket 6 Pt. - 9mm	88-793	1/2" Dr. Socket 12 Pt. - 21mm
86-107	1/4" Dr. Socket 6 Pt. - 10mm	88-795	1/2" Dr. Socket 12 Pt. - 23mm
86-108	1/4" Dr. Socket 6 Pt. - 11mm	88-796	1/2" Dr. Socket 12 Pt. - 24mm
86-109	1/4" Dr. Socket 6 Pt. - 12mm	88-797	1/2" Dr. Socket 12 Pt. - 25mm
86-043	1/4" Dr. Deep Socket 6 Pt. - 1/4"	88-799	1/2" Dr. Socket 12 Pt. - 27mm
86-045	1/4" Dr. Deep Socket 6 Pt. - 5/16"	86-483	1/2" Dr. Deep Socket 12 Pt. - 5/8"
86-047	1/4" Dr. Deep Socket 6 Pt. - 3/8"	86-485	1/2" Dr. Deep Socket 12 Pt. - 3/4"
86-048	1/4" Dr. Deep Socket 6 Pt. - 7/16"	86-487	1/2" Dr. Deep Socket 12 Pt. - 7/8"
86-049	1/4" Dr. Deep Socket 6 Pt. - 1/2"	86-489	1/2" Dr. Deep Socket 12 Pt. - 1"
86-094	1/4" Dr. Deep Socket 6 Pt. - 6mm	86-427	1/2" Dr. Deep Socket 12 Pt. - 19mm
86-095	1/4" Dr. Deep Socket 6 Pt. - 7mm	86-429	1/2" Dr. Deep Socket 12 Pt. - 21mm
86-096	1/4" Dr. Deep Socket 6 Pt. - 8mm	86-430	1/2" Dr. Deep Socket 12 Pt. - 22mm
86-097	1/4" Dr. Deep Socket 6 Pt. - 9mm	86-431	1/2" Dr. Deep Socket 12 Pt. - 23mm
86-099	1/4" Dr. Deep Socket 6 Pt. - 11mm	89-819	1/2" Dr. Pear Head Ratchet
89-817	1/4" Dr. Pear Head Ratchet	88-041	Open End Combination Wrench - Full Polish - 3/8" x 7/16"
86-006	1/4" Dr. Extension Bar - 3"	88-042	Open End Combination Wrench - Full Polish - 1/2" x 9/16"
91-138	3/8" Dr. Socket 12 Pt. - 7/16"	88-043	Open End Combination Wrench - Full Polish - 10mm x 11mm
91-151	3/8" Dr. Socket 12 Pt. - 1/2"	88-153	Open End Combination Wrench - Full Polish - 13mm x 15mm
91-186	3/8" Dr. Socket 12 Pt. - 9/16"	N/A	Screwdriver Bit Set: Slotted: 4, 5.5, 6.5, 7, Phillips®: #01, #02, #03, Bit Adapter
91-283	3/8" Dr. Socket 12 Pt. - 5/8"	N/A	Nut Bits - 3/16"
88-176	3/8" Dr. Socket 12 Pt. - 11/16"	N/A	Nut Bits - 7/32"
88-177	3/8" Dr. Socket 12 Pt. - 3/4"	N/A	Nut Bits - 5/16"
88-179	3/8" Dr. Socket 12 Pt. - 13/16"	N/A	Nut Bits - 1/4"
88-180	3/8" Dr. Socket 12 Pt. - 7/8"	N/A	Nut Bits - 11/32"
88-181	3/8" Dr. Socket 12 Pt. - 15/16"	N/A	Nut Bits - 3/8"
86-345	3/8" Dr. Socket 12 Pt. - 10mm	N/A	Nut Bits - 7/16"
86-346	3/8" Dr. Socket 12 Pt. - 11mm	N/A	Nut Bits - 6mm
86-347	3/8" Dr. Socket 12 Pt. - 12mm	N/A	Nut Bits - 7mm
86-348	3/8" Dr. Socket 12 Pt. - 13mm	N/A	Nut Bits - 8mm
86-349	3/8" Dr. Socket 12 Pt. - 14mm	N/A	Nut Bits - 10mm
86-350	3/8" Dr. Socket 12 Pt. - 15mm	N/A	Nut Bits - 11mm
86-352	3/8" Dr. Socket 12 Pt. - 17mm	N/A	9 Pc. L-key Set: mm - 1.5mm, 2mm, 2.5mm, 3mm, 4mm, 5mm, 6mm, 8mm, 10mm
88-147	3/8" Dr. Socket 12 Pt. - 19mm	N/A	Bit Driver
88-148	3/8" Dr. Socket 12 Pt. - 20mm	N/A	Blow Mold Case
88-149	3/8" Dr. Socket 12 Pt. - 21mm		
88-150	3/8" Dr. Socket 12 Pt. - 22mm		
91-289	3/8" Dr. Deep Socket 12 Pt. - 9/16"		
91-296	3/8" Dr. Deep Socket 12 Pt. - 5/8"		
91-286	3/8" Dr. Deep Socket 12 Pt. - 3/8"		
91-287	3/8" Dr. Deep Socket 12 Pt. - 7/16"		
91-288	3/8" Dr. Deep Socket 12 Pt. - 1/2"		
86-362	3/8" Dr. Deep Socket 12 Pt. - 10mm		
86-363	3/8" Dr. Deep Socket 12 Pt. - 11mm		
86-365	3/8" Dr. Deep Socket 12 Pt. - 13mm		

MULTI-DRIVE SETS

85-003 – 118 PIECE SOCKET SET 1/4", 3/8" & 1/2" DRIVE

Contents:

ITEM NO.	DESCRIPTION	ITEM NO.	DESCRIPTION
91-286	3/8" Dr. Deep Socket 12 Pt. - 3/8"	86-464	1/2" Dr. Socket 12 Pt. - 9/16"
91-287	3/8" Dr. Deep Socket 12 Pt. - 7/16"	88-815	1/2" Dr. Socket 12 Pt. - 5/8"
91-288	3/8" Dr. Deep Socket 12 Pt. - 1/2"	88-816	1/2" Dr. Socket 12 Pt. - 11/16"
91-289	3/8" Dr. Deep Socket 12 Pt. - 9/16"	88-817	1/2" Dr. Socket 12 Pt. - 3/4"
91-297	3/8" Dr. Deep Socket 12 Pt. - 11/16"	88-818	1/2" Dr. Socket 12 Pt. - 13/16"
86-021	1/4" Dr. Socket 6 Pt. - 5/32"	86-380	3/8" Dr. Spark Plug Socket 6 Pt. - 5/8"
86-022	1/4" Dr. Socket 6 Pt. - 3/16"	86-833	Combination Wrench - 3/8"
86-023	1/4" Dr. Socket 6 Pt. - 7/32"	86-834	Combination Wrench - 7/16"
86-024	1/4" Dr. Socket 6 Pt. - 1/4"	86-835	Combination Wrench - 1/2"
86-025	1/4" Dr. Socket 6 Pt. - 9/32"	86-836	Combination Wrench - 9/16"
86-026	1/4" Dr. Socket 6 Pt. - 5/16"	86-837	Combination Wrench - 5/8"
86-027	1/4" Dr. Socket 6 Pt. - 11/32"	87-331	1/4" Dr. Socket 12 Pt. - 3/16"
86-028	1/4" Dr. Socket 6 Pt. - 3/8"	87-332	1/4" Dr. Socket 12 Pt. - 7/32"
86-029	1/4" Dr. Socket 6 Pt. - 7/16"	87-333	1/4" Dr. Socket 12 Pt. - 1/4"
86-030	1/4" Dr. Socket 6 Pt. - 1/2"	87-334	1/4" Dr. Socket 12 Pt. - 9/32"
86-043	1/4" Dr. Deep Socket 6 Pt. - 1/4"	87-335	1/4" Dr. Socket 12 Pt. - 5/16"
86-044	1/4" Dr. Deep Socket 6 Pt. - 9/32"	87-336	1/4" Dr. Socket 12 Pt. - 11/32"
86-045	1/4" Dr. Deep Socket 6 Pt. - 5/16"	87-337	1/4" Dr. Socket 12 Pt. - 3/8"
86-046	1/4" Dr. Deep Socket 6 Pt. - 11/32"	87-338	1/4" Dr. Socket 12 Pt. - 7/16"
86-047	1/4" Dr. Deep Socket 6 Pt. - 3/8"	87-339	1/4" Dr. Socket 12 Pt. - 1/2"
86-048	1/4" Dr. Deep Socket 6 Pt. - 7/16"	91-132	3/8" Dr. Socket 12 Pt. - 3/8"
86-049	1/4" Dr. Deep Socket 6 Pt. - 1/2"	91-138	3/8" Dr. Socket 12 Pt. - 7/16"
86-095	1/4" Dr. Deep Socket 6 Pt. - 7mm	91-151	3/8" Dr. Socket 12 Pt. - 1/2"
86-096	1/4" Dr. Deep Socket 6 Pt. - 8mm	91-186	3/8" Dr. Socket 12 Pt. - 9/16"
86-097	1/4" Dr. Deep Socket 6 Pt. - 9mm	91-283	3/8" Dr. Socket 12 Pt. - 5/8"
86-098	1/4" Dr. Deep Socket 6 Pt. - 10mm	88-176	3/8" Dr. Socket 12 Pt. - 11/16"
86-099	1/4" Dr. Deep Socket 6 Pt. - 11mm	88-177	3/8" Dr. Socket 12 Pt. - 3/4"
86-100	1/4" Dr. Deep Socket 6 Pt. - 12mm	86-344	3/8" Dr. Socket 12 Pt. - 9mm
86-116	1/4" Dr. Deep Socket 6 Pt. - 13mm	86-345	3/8" Dr. Socket 12 Pt. - 10mm
86-101	1/4" Dr. Socket 6 Pt. - 4mm	86-346	3/8" Dr. Socket 12 Pt. - 11mm
86-102	1/4" Dr. Socket 6 Pt. - 5mm	86-347	3/8" Dr. Socket 12 Pt. - 12mm
86-103	1/4" Dr. Socket 6 Pt. - 6mm	86-348	3/8" Dr. Socket 12 Pt. - 13mm
86-104	1/4" Dr. Socket 6 Pt. - 7mm	86-349	3/8" Dr. Socket 12 Pt. - 14mm
86-105	1/4" Dr. Socket 6 Pt. - 8mm	86-350	3/8" Dr. Socket 12 Pt. - 15mm
86-106	1/4" Dr. Socket 6 Pt. - 9mm	86-351	3/8" Dr. Socket 12 Pt. - 16mm
86-107	1/4" Dr. Socket 6 Pt. - 10mm	86-352	3/8" Dr. Socket 12 Pt. - 17mm
86-108	1/4" Dr. Socket 6 Pt. - 11mm	88-146	3/8" Dr. Socket 12 Pt. - 18mm
86-109	1/4" Dr. Socket 6 Pt. - 12mm	88-147	3/8" Dr. Socket 12 Pt. - 19mm
86-112	1/4" Dr. Socket 6 Pt. - 13mm	88-179	3/8" Dr. Socket 12 Pt. - 13/16"
86-304	3/8" Dr. Socket 6 Pt. - 9mm	86-124	1/4" Dr. Bit Holder
86-305	3/8" Dr. Socket 6 Pt. - 10mm	86-406	1/2" Dr. Extension Bar 2.5"
86-306	3/8" Dr. Socket 6 Pt. - 11mm	88-938	3/8" Dr. Socket 8 Pt. - 1/4"
86-307	3/8" Dr. Socket 6 Pt. - 12mm	88-939	3/8" Dr. Socket 8 Pt. - 5/16"
86-308	3/8" Dr. Socket 6 Pt. - 13mm	88-940	3/8" Dr. Socket 8 Pt. - 3/8"
86-309	3/8" Dr. Socket 6 Pt. - 14mm	85-858	3/8" Dr. Socket 8 Pt. - 7/16"
86-310	3/8" Dr. Socket 6 Pt. - 15mm	85-066	3/8" Dr. Socket 8 Pt. - 1/2"
86-312	3/8" Dr. Socket 6 Pt. - 17mm	N/A	10 Assorted Bits
88-132	3/8" Dr. Socket 6 Pt. - 19mm	89-817	1/4" Dr. Pear Head Ratchet
86-322	3/8" Dr. Deep Socket 6 Pt. - 10mm	86-004	1/4" Dr. Spinner Handle
86-324	3/8" Dr. Deep Socket 6 Pt. - 12mm	89-818	3/8" Dr. Pear Head Ratchet
86-325	3/8" Dr. Deep Socket 6 Pt. - 13mm	89-819	1/2" Dr. Pear Head Ratchet
86-326	3/8" Dr. Deep Socket 6 Pt. - 14mm	86-206	3/8" Dr. Extension Bar - 3"
86-327	3/8" Dr. Deep Socket 6 Pt. - 15mm	86-207	3/8" Dr. Extension Bar - 6"
86-462	1/2" Dr. Socket 12 Pt. - 7/16"	86-006	1/4" Dr. Extension Bar - 3"
86-463	1/2" Dr. Socket 12 Pt. - 1/2"	N/A	Blow Mold Case





85-596 – 101 PIECE MECHANICS SET 1/4", 3/8" & 1/2" DRIVE

Contents:

ITEM NO.	DESCRIPTION	ITEM NO.	DESCRIPTION
86-021	1/4" Dr. Socket 6 Pt. - 5/32"	86-344	3/8" Dr. Socket 12 Pt. - 9mm
86-022	1/4" Dr. Socket 6 Pt. - 3/16"	86-345	3/8" Dr. Socket 12 Pt. - 10mm
86-023	1/4" Dr. Socket 6 Pt. - 7/32"	86-346	3/8" Dr. Socket 12 Pt. - 11mm
86-024	1/4" Dr. Socket 6 Pt. - 1/4"	86-347	3/8" Dr. Socket 12 Pt. - 12mm
86-025	1/4" Dr. Socket 6 Pt. - 9/32"	86-348	3/8" Dr. Socket 12 Pt. - 13mm
86-026	1/4" Dr. Socket 6 Pt. - 5/16"	86-349	3/8" Dr. Socket 12 Pt. - 14mm
86-027	1/4" Dr. Socket 6 Pt. - 11/32"	86-350	3/8" Dr. Socket 12 Pt. - 15mm
86-028	1/4" Dr. Socket 6 Pt. - 3/8"	86-351	3/8" Dr. Socket 12 Pt. - 16mm
86-029	1/4" Dr. Socket 6 Pt. - 7/16"	86-352	3/8" Dr. Socket 12 Pt. - 17mm
86-030	1/4" Dr. Socket 6 Pt. - 1/2"	88-147	3/8" Dr. Socket 12 Pt. - 19mm
86-101	1/4" Dr. Socket 6 Pt. - 4mm	91-286	3/8" Dr. Deep Socket 12 Pt. - 3/8"
86-110	1/4" Dr. Socket 6 Pt. - 4.5mm	91-287	3/8" Dr. Deep Socket 12 Pt. - 7/16"
86-102	1/4" Dr. Socket 6 Pt. - 5mm	91-288	3/8" Dr. Deep Socket 12 Pt. - 1/2"
86-111	1/4" Dr. Socket 6 Pt. - 5.5mm	91-289	3/8" Dr. Deep Socket 12 Pt. - 9/16"
86-103	1/4" Dr. Socket 6 Pt. - 6mm	91-296	3/8" Dr. Deep Socket 12 Pt. - 5/8"
86-104	1/4" Dr. Socket 6 Pt. - 7mm	86-362	3/8" Dr. Deep Socket 12 Pt. - 10mm
86-105	1/4" Dr. Socket 6 Pt. - 8mm	86-363	3/8" Dr. Deep Socket 12 Pt. - 11mm
86-106	1/4" Dr. Socket 6 Pt. - 9mm	86-364	3/8" Dr. Deep Socket 12 Pt. - 12mm
86-107	1/4" Dr. Socket 6 Pt. - 10mm	86-365	3/8" Dr. Deep Socket 12 Pt. - 13mm
86-108	1/4" Dr. Socket 6 Pt. - 11mm	86-366	3/8" Dr. Deep Socket 12 Pt. - 14mm
86-109	1/4" Dr. Socket 6 Pt. - 12mm	86-367	3/8" Dr. Deep Socket 12 Pt. - 15mm
86-112	1/4" Dr. Socket 6 Pt. - 13mm	86-380	3/8" Dr. Spark Plug Socket 6 Pt. - 5/8"
88-964	1/4" Dr. Deep Socket 6 Pt. - 3/16"	86-381	3/8" Dr. Spark Plug Socket 6 Pt. - 13/16"
88-934	1/4" Dr. Deep Socket 6 Pt. - 7/32"	86-206	3/8" Dr. Extension Bar - 3"
86-043	1/4" Dr. Deep Socket 6 Pt. - 1/4"	86-207	3/8" Dr. Extension Bar - 6"
86-044	1/4" Dr. Deep Socket 6 Pt. - 9/32"	86-464	1/2" Dr. Socket 12 Pt. - 9/16"
86-045	1/4" Dr. Deep Socket 6 Pt. - 5/16"	88-815	1/2" Dr. Socket 12 Pt. - 5/8"
86-046	1/4" Dr. Deep Socket 6 Pt. - 11/32"	88-816	1/2" Dr. Socket 12 Pt. - 11/16"
86-047	1/4" Dr. Deep Socket 6 Pt. - 3/8"	88-817	1/2" Dr. Socket 12 Pt. - 3/4"
86-048	1/4" Dr. Deep Socket 6 Pt. - 7/16"	88-818	1/2" Dr. Socket 12 Pt. - 13/16"
86-049	1/4" Dr. Deep Socket 6 Pt. - 1/2"	88-819	1/2" Dr. Socket 12 Pt. - 7/8"
86-006	1/4" Dr. Extension Bar - 3"	88-788	1/2" Dr. Socket 12 Pt. - 16mm
88-976	3/8" Dr. Socket 6 Pt. - 3/8"	88-789	1/2" Dr. Socket 12 Pt. - 17mm
88-977	3/8" Dr. Socket 6 Pt. - 7/16"	88-790	1/2" Dr. Socket 12 Pt. - 18mm
88-978	3/8" Dr. Socket 6 Pt. - 1/2"	88-791	1/2" Dr. Socket 12 Pt. - 19mm
88-979	3/8" Dr. Socket 6 Pt. - 9/16"	88-793	1/2" Dr. Socket 12 Pt. - 21mm
88-980	3/8" Dr. Socket 6 Pt. - 5/8"	86-407	1/2" Dr. Extension Bar - 5"
88-161	3/8" Dr. Socket 6 Pt. - 11/16"	87-710	1/4" Dr. Round Head Ratchet Knurled Handle
88-162	3/8" Dr. Socket 6 Pt. - 3/4"	87-715	3/8" Dr. Round Head Ratchet Knurled Handle
88-164	3/8" Dr. Socket 6 Pt. - 13/16"	87-720	1/2" Dr. Round Head Ratchet Knurled Handle
86-261	3/8" Dr. Socket 12 Pt. - 5/16"	86-833	Combination Wrench - 3/8"
91-132	3/8" Dr. Socket 12 Pt. - 3/8"	86-834	Combination Wrench - 7/16"
91-138	3/8" Dr. Socket 12 Pt. - 7/16"	86-835	Combination Wrench - 1/2"
91-151	3/8" Dr. Socket 12 Pt. - 1/2"	86-836	Combination Wrench - 9/16"
91-186	3/8" Dr. Socket 12 Pt. - 9/16"	86-837	Combination Wrench - 5/8"
91-283	3/8" Dr. Socket 12 Pt. - 5/8"	N/A	7 Pc. L-Key mm
88-176	3/8" Dr. Socket 12 Pt. - 11/16"	N/A	Blow Mold Case
88-177	3/8" Dr. Socket 12 Pt. - 3/4"		
88-179	3/8" Dr. Socket 12 Pt. - 13/16"		

MULTI-DRIVE SETS

85-444 – 99 PIECE SOCKET SET 1/4", 3/8" & 1/2" DRIVE

Contents:

ITEM NO.	DESCRIPTION	ITEM NO.	DESCRIPTION
86-006	1/4" Dr. Extension Bar - 3"	91-296	3/8" Dr. Deep Socket 12 Pt. - 5/8"
86-007	1/4" Dr. Extension Bar - 6"	91-297	3/8" Dr. Deep Socket 12 Pt. - 11/16"
86-004	1/4" Dr. Spinner Handle	91-298	3/8" Dr. Deep Socket 12 Pt. - 3/4"
89-817	1/4" Dr. Pear Head Ratchet	91-302	3/8" Dr. Deep Socket 12 Pt. - 13/16"
86-021	1/4" Dr. Socket 6 Pt. - 5/32"	86-326	3/8" Dr. Deep Socket 6 Pt. - 14mm
86-022	1/4" Dr. Socket 6 Pt. - 3/16"	86-327	3/8" Dr. Deep Socket 6 Pt. - 15mm
86-023	1/4" Dr. Socket 6 Pt. - 7/32"	86-328	3/8" Dr. Deep Socket 6 Pt. - 17mm
86-024	1/4" Dr. Socket 6 Pt. - 1/4"	86-329	3/8" Dr. Deep Socket 6 Pt. - 19mm
86-025	1/4" Dr. Socket 6 Pt. - 9/32"	86-380	3/8" Dr. Spark Plug Socket 6 Pt. - 5/8"
86-026	1/4" Dr. Socket 6 Pt. - 5/16"	86-381	3/8" Dr. Spark Plug Socket 6 Pt. - 13/16"
86-027	1/4" Dr. Socket 6 Pt. - 11/32"	91-132	3/8" Dr. Socket 12 Pt. - 3/8"
86-028	1/4" Dr. Socket 6 Pt. - 3/8"	91-138	3/8" Dr. Socket 12 Pt. - 7/16"
86-029	1/4" Dr. Socket 6 Pt. - 7/16"	91-151	3/8" Dr. Socket 12 Pt. - 1/2"
86-030	1/4" Dr. Socket 6 Pt. - 1/2"	91-186	3/8" Dr. Socket 12 Pt. - 9/16"
88-964	1/4" Dr. Deep Socket 6 Pt. - 3/16"	91-283	3/8" Dr. Socket 12 Pt. - 5/8"
88-934	1/4" Dr. Deep Socket 6 Pt. - 7/32"	88-176	3/8" Dr. Socket 12 Pt. - 11/16"
86-043	1/4" Dr. Deep Socket 6 Pt. - 1/4"	88-177	3/8" Dr. Socket 12 Pt. - 3/4"
86-044	1/4" Dr. Deep Socket 6 Pt. - 9/32"	86-344	3/8" Dr. Socket 12 Pt. - 9mm
86-045	1/4" Dr. Deep Socket 6 Pt. - 5/16"	86-345	3/8" Dr. Socket 12 Pt. - 10mm
86-046	1/4" Dr. Deep Socket 6 Pt. - 11/32"	86-346	3/8" Dr. Socket 12 Pt. - 11mm
86-047	1/4" Dr. Deep Socket 6 Pt. - 3/8"	86-347	3/8" Dr. Socket 12 Pt. - 12mm
86-048	1/4" Dr. Deep Socket 6 Pt. - 7/16"	86-348	3/8" Dr. Socket 12 Pt. - 13mm
86-049	1/4" Dr. Deep Socket 6 Pt. - 1/2"	86-349	3/8" Dr. Socket 12 Pt. - 14mm
88-936	1/4" Dr. Deep Socket 6 Pt. - 5mm	86-350	3/8" Dr. Socket 12 Pt. - 15mm
86-361	1/4" Dr. Deep Socket 6 Pt. - 5.5mm	86-351	3/8" Dr. Socket 12 Pt. - 16mm
86-094	1/4" Dr. Deep Socket 6 Pt. - 6mm	86-352	3/8" Dr. Socket 12 Pt. - 17mm
86-095	1/4" Dr. Deep Socket 6 Pt. - 7mm	88-146	3/8" Dr. Socket 12 Pt. - 18mm
86-096	1/4" Dr. Deep Socket 6 Pt. - 8mm	88-147	3/8" Dr. Socket 12 Pt. - 19mm
86-097	1/4" Dr. Deep Socket 6 Pt. - 9mm	88-179	3/8" Dr. Socket 12 Pt. - 13/16"
86-098	1/4" Dr. Deep Socket 6 Pt. - 10mm	88-938	3/8" Dr. Socket 8 Pt. - 1/4"
86-099	1/4" Dr. Deep Socket 6 Pt. - 11mm	88-939	3/8" Dr. Socket 8 Pt. - 5/16"
86-100	1/4" Dr. Deep Socket 6 Pt. - 12mm	88-940	3/8" Dr. Socket 8 Pt. - 3/8"
86-116	1/4" Dr. Deep Socket 6 Pt. - 13mm	86-206	3/8" Dr. Extension Bar - 3"
86-101	1/4" Dr. Socket 6 Pt. - 4mm	86-207	3/8" Dr. Extension Bar - 6"
86-102	1/4" Dr. Socket 6 Pt. - 5mm	86-258	3/8" Dr. Extension Bar - 12"
86-103	1/4" Dr. Socket 6 Pt. - 6mm	85-858	3/8" Dr. Socket 8 Pt. - 7/16"
86-104	1/4" Dr. Socket 6 Pt. - 7mm	85-066	3/8" Dr. Socket 8 Pt. - 1/2"
86-105	1/4" Dr. Socket 6 Pt. - 8mm	89-818	3/8" Dr. Pear Head Ratchet
86-106	1/4" Dr. Socket 6 Pt. - 9mm	86-414	1/2" Dr. F x 3/8" Dr. M Adapter
86-107	1/4" Dr. Socket 6 Pt. - 10mm	86-463	1/2" Dr. Socket 12 Pt. - 1/2"
86-108	1/4" Dr. Socket 6 Pt. - 11mm	86-464	1/2" Dr. Socket 12 Pt. - 9/16"
86-109	1/4" Dr. Socket 6 Pt. - 12mm	88-815	1/2" Dr. Socket 12 Pt. - 5/8"
86-112	1/4" Dr. Socket 6 Pt. - 13mm	88-816	1/2" Dr. Socket 12 Pt. - 11/16"
86-322	3/8" Dr. Deep Socket 6 Pt. - 10mm	88-817	1/2" Dr. Socket 12 Pt. - 3/4"
86-324	3/8" Dr. Deep Socket 6 Pt. - 12mm	88-818	1/2" Dr. Socket 12 Pt. - 13/16"
86-325	3/8" Dr. Deep Socket 6 Pt. - 13mm	88-819	1/2" Dr. Socket 12 Pt. - 7/8"
91-286	3/8" Dr. Deep Socket 12 Pt. - 3/8"	88-820	1/2" Dr. Socket 12 Pt. - 15/16"
91-287	3/8" Dr. Deep Socket 12 Pt. - 7/16"	88-821	1/2" Dr. Socket 12 Pt. - 1"
91-288	3/8" Dr. Deep Socket 12 Pt. - 1/2"	89-819	1/2" Dr. Pear Head Ratchet
91-289	3/8" Dr. Deep Socket 12 Pt. - 9/16"	N/A	Blow Mold Case



SOCKET SETS



PROFESSIONAL GRADE

89-804 – 96 PIECE PROFESSIONAL GRADE™ MECHANICS SET 1/4" & 3/8" DRIVE

Contents:

ITEM NO.	DESCRIPTION	ITEM NO.	DESCRIPTION
86-021	1/4" Dr. Socket 6 Pt. - 5/32"	86-352	3/8" Dr. Socket 12 Pt. - 17mm
86-022	1/4" Dr. Socket 6 Pt. - 3/16"	88-147	3/8" Dr. Socket 12 Pt. - 19mm
86-023	1/4" Dr. Socket 6 Pt. - 7/32"	88-148	3/8" Dr. Socket 12 Pt. - 20mm
86-024	1/4" Dr. Socket 6 Pt. - 1/4"	88-149	3/8" Dr. Socket 12 Pt. - 21mm
86-025	1/4" Dr. Socket 6 Pt. - 9/32"	88-150	3/8" Dr. Socket 12 Pt. - 22mm
86-026	1/4" Dr. Socket 6 Pt. - 5/16"	91-286	3/8" Dr. Deep Socket 12 Pt. - 3/8"
86-027	1/4" Dr. Socket 6 Pt. - 11/32"	91-287	3/8" Dr. Deep Socket 12 Pt. - 7/16"
86-028	1/4" Dr. Socket 6 Pt. - 3/8"	91-288	3/8" Dr. Deep Socket 12 Pt. - 1/2"
86-029	1/4" Dr. Socket 6 Pt. - 7/16"	91-289	3/8" Dr. Deep Socket 12 Pt. - 9/16"
86-030	1/4" Dr. Socket 6 Pt. - 1/2"	91-296	3/8" Dr. Deep Socket 12 Pt. - 5/8"
86-101	1/4" Dr. Socket 6 Pt. - 4mm	86-362	3/8" Dr. Deep Socket 12 Pt. - 10mm
86-102	1/4" Dr. Socket 6 Pt. - 5mm	86-363	3/8" Dr. Deep Socket 12 Pt. - 11mm
86-103	1/4" Dr. Socket 6 Pt. - 6mm	86-365	3/8" Dr. Deep Socket 12 Pt. - 13mm
86-104	1/4" Dr. Socket 6 Pt. - 7mm	86-367	3/8" Dr. Deep Socket 12 Pt. - 15mm
86-105	1/4" Dr. Socket 6 Pt. - 8mm	86-369	3/8" Dr. Deep Socket 12 Pt. - 17mm
86-106	1/4" Dr. Socket 6 Pt. - 9mm	86-206	3/8" Extension Bar - 3"
86-107	1/4" Dr. Socket 6 Pt. - 10mm	86-380	3/8" Dr. Spark Plug Socket 6 Pt. - 5/8"
86-108	1/4" Dr. Socket 6 Pt. - 11mm	89-818	3/8" Dr. Pear Head Ratchet
86-109	1/4" Dr. Socket 6 Pt. - 12mm	88-041	Open End Wrench - Full Polish 3/8" x 7/16"
86-043	1/4" Dr. Deep Socket 6 Pt. - 1/4"	88-042	Open End Wrench - Full Polish 1/2" x 9/16"
86-045	1/4" Dr. Deep Socket 6 Pt. - 5/16"	N/A	Screwdriver Bit Set: Slotted: 4, 5.5, 6.5, 7, Phillips®: #01, #02, #03, Bit Adapter
86-047	1/4" Dr. Deep Socket 6 Pt. - 3/8"	N/A	Nut Bits - 3/16"
86-048	1/4" Dr. Deep Socket 6 Pt. - 7/16"	N/A	Nut Bits - 7/32"
86-049	1/4" Dr. Deep Socket 6 Pt. - 1/2"	N/A	Nut Bits - 5/16"
86-094	1/4" Dr. Deep Socket 6 Pt. - 6mm	N/A	Nut Bits - 1/4"
86-095	1/4" Dr. Deep Socket 6 Pt. - 7mm	N/A	Nut Bits - 11/32"
86-096	1/4" Dr. Deep Socket 6 Pt. - 8mm	N/A	Nut Bits - 3/8"
86-097	1/4" Dr. Deep Socket 6 Pt. - 9mm	N/A	Nut Bits - 7/16"
86-099	1/4" Dr. Deep Socket 6 Pt. - 11mm	N/A	Nut Bits - 6mm
86-006	1/4" Dr. Extension Bar - 3"	N/A	Nut Bits - 7mm
89-817	1/4" Dr. Pear Head Ratchet	N/A	Nut Bits - 8mm
91-138	3/8" Dr. Socket 12 Pt. - 7/16"	N/A	Nut Bits - 10mm
91-151	3/8" Dr. Socket 12 Pt. - 1/2"	N/A	Nut Bits - 11mm
91-186	3/8" Dr. Socket 12 Pt. - 9/16"	N/A	9 Pc. L-key Set: SAE - 5/64", 3/32", 1/8", 5/32", 3/16", 7/32", 1/4", 5/16", 3/8"
91-283	3/8" Dr. Socket 12 Pt. - 5/8"	N/A	Bit Driver
88-176	3/8" Dr. Socket 12 Pt. - 11/16"	N/A	Blow Mold Case
88-177	3/8" Dr. Socket 12 Pt. - 3/4"		
88-179	3/8" Dr. Socket 12 Pt. - 13/16"		
88-180	3/8" Dr. Socket 12 Pt. - 7/8"		
88-181	3/8" Dr. Socket 12 Pt. - 15/16"		
86-345	3/8" Dr. Socket 12 Pt. - 10mm		
86-346	3/8" Dr. Socket 12 Pt. - 11mm		
86-347	3/8" Dr. Socket 12 Pt. - 12mm		
86-348	3/8" Dr. Socket 12 Pt. - 13mm		
86-349	3/8" Dr. Socket 12 Pt. - 14mm		
86-350	3/8" Dr. Socket 12 Pt. - 15mm		

MULTI-DRIVE SETS

85-595 – 75 PIECE MECHANICS SET 1/4" & 3/8" DRIVE

Contents:

ITEM NO.	DESCRIPTION	ITEM NO.	DESCRIPTION
86-021	1/4" Dr. Socket 6 Pt. - 5/32"	86-347	3/8" Dr. Socket 12 Pt. - 12mm
86-022	1/4" Dr. Socket 6 Pt. - 3/16"	86-348	3/8" Dr. Socket 12 Pt. - 13mm
86-023	1/4" Dr. Socket 6 Pt. - 7/32"	86-349	3/8" Dr. Socket 12 Pt. - 14mm
86-024	1/4" Dr. Socket 6 Pt. - 1/4"	86-350	3/8" Dr. Socket 12 Pt. - 15mm
86-025	1/4" Dr. Socket 6 Pt. - 9/32"	86-351	3/8" Dr. Socket 12 Pt. - 16mm
86-026	1/4" Dr. Socket 6 Pt. - 5/16"	86-352	3/8" Dr. Socket 12 Pt. - 17mm
86-027	1/4" Dr. Socket 6 Pt. - 11/32"	88-146	3/8" Dr. Socket 12 Pt. - 18mm
86-028	1/4" Dr. Socket 6 Pt. - 3/8"	88-147	3/8" Dr. Socket 12 Pt. - 19mm
86-029	1/4" Dr. Socket 6 Pt. - 7/16"	91-286	3/8" Dr. Deep Socket 12 Pt. - 3/8"
86-030	1/4" Dr. Socket 6 Pt. - 1/2"	91-287	3/8" Dr. Deep Socket 12 Pt. - 7/16"
86-101	1/4" Dr. Socket 6 Pt. - 4mm	91-288	3/8" Dr. Deep Socket 12 Pt. - 1/2"
86-110	1/4" Dr. Socket 6 Pt. - 4.5mm	91-289	3/8" Dr. Deep Socket 12 Pt. - 9/16"
86-102	1/4" Dr. Socket 6 Pt. - 5mm	91-296	3/8" Dr. Deep Socket 12 Pt. - 11/16"
86-111	1/4" Dr. Socket 6 Pt. - 5.5mm	86-362	3/8" Dr. Deep Socket 12 Pt. - 10mm
86-103	1/4" Dr. Socket 6 Pt. - 6mm	86-364	3/8" Dr. Deep Socket 12 Pt. - 12mm
86-104	1/4" Dr. Socket 6 Pt. - 7mm	86-365	3/8" Dr. Deep Socket 12 Pt. - 13mm
86-105	1/4" Dr. Socket 6 Pt. - 8mm	86-366	3/8" Dr. Deep Socket 12 Pt. - 14mm
86-106	1/4" Dr. Socket 6 Pt. - 9mm	86-367	3/8" Dr. Deep Socket 12 Pt. - 15mm
86-107	1/4" Dr. Socket 6 Pt. - 10mm	86-006	1/4" Dr. Extension Bar - 3"
86-108	1/4" Dr. Socket 6 Pt. - 11mm	86-004	1/4" Dr. Spinner Handle
86-109	1/4" Dr. Socket 6 Pt. - 12mm	87-710	1/4" Dr. Round Head Ratchet Knurled Handle
86-112	1/4" Dr. Socket 6 Pt. - 13mm	86-206	3/8" Dr. Extension Bar - 3"
91-132	3/8" Dr. Socket 12 Pt. - 3/8"	86-207	3/8" Dr. Extension Bar - 6"
91-138	3/8" Dr. Socket 12 Pt. - 7/16"	86-380	3/8" Dr. Spark Plug Socket 6 Pt. - 5/8"
91-151	3/8" Dr. Socket 12 Pt. - 1/2"	87-715	3/8" Dr. Round Head Ratchet Knurled Handle
91-186	3/8" Dr. Socket 12 Pt. - 9/16"	86-833	Combination Wrench - 3/8"
91-283	3/8" Dr. Socket 12 Pt. - 5/8"	86-834	Combination Wrench - 7/16"
88-176	3/8" Dr. Socket 12 Pt. - 11/16"	86-835	Combination Wrench - 1/2"
88-177	3/8" Dr. Socket 12 Pt. - 3/4"	86-836	Combination Wrench - 9/16"
88-179	3/8" Dr. Socket 12 Pt. - 13/16"	86-837	Combination Wrench - 5/8"
86-344	3/8" Dr. Socket 12 Pt. - 9mm	86-124	1/4" Dr. Bit Holder
86-345	3/8" Dr. Socket 12 Pt. - 10mm	N/A	11 Assorted 1/4" Hex Insert Bits
86-346	3/8" Dr. Socket 12 Pt. - 11mm	N/A	Blow Mold Case



SOCKET SETS



89-455 – 65 PIECE MECHANICS SET 1/4" & 3/8" DRIVE

Contents:

ITEM NO.	DESCRIPTION	ITEM NO.	DESCRIPTION
86-021	1/4" Dr. Socket 6 Pt. - 5/32"	87-710	1/4" Dr. Round Head Ratchet F/P Knurled Handle
86-022	1/4" Dr. Socket 6 Pt. - 3/16"	88-976	3/8" Dr. Socket 6 Pt. - 3/8"
86-023	1/4" Dr. Socket 6 Pt. - 7/32"	88-977	3/8" Dr. Socket 6 Pt. - 7/16"
86-024	1/4" Dr. Socket 6 Pt. - 1/4"	88-978	3/8" Dr. Socket 6 Pt. - 1/2"
86-025	1/4" Dr. Socket 6 Pt. - 9/32"	88-979	3/8" Dr. Socket 6 Pt. - 9/16"
86-026	1/4" Dr. Socket 6 Pt. - 5/16"	88-980	3/8" Dr. Socket 6 Pt. - 5/8"
86-027	1/4" Dr. Socket 6 Pt. - 11/32"	88-161	3/8" Dr. Socket 6 Pt. - 11/16"
86-028	1/4" Dr. Socket 6 Pt. - 3/8"	88-162	3/8" Dr. Socket 6 Pt. - 3/4"
86-029	1/4" Dr. Socket 6 Pt. - 7/16"	88-164	3/8" Dr. Socket 6 Pt. - 13/16"
86-030	1/4" Dr. Socket 6 Pt. - 1/2"	86-305	3/8" Dr. Socket 6 Pt. - 10mm
86-101	1/4" Dr. Socket 6 Pt. - 4mm	86-306	3/8" Dr. Socket 6 Pt. - 11mm
86-102	1/4" Dr. Socket 6 Pt. - 5mm	86-307	3/8" Dr. Socket 6 Pt. - 12mm
86-103	1/4" Dr. Socket 6 Pt. - 6mm	86-308	3/8" Dr. Socket 6 Pt. - 13mm
86-104	1/4" Dr. Socket 6 Pt. - 7mm	86-309	3/8" Dr. Socket 6 Pt. - 14mm
86-105	1/4" Dr. Socket 6 Pt. - 8mm	86-310	3/8" Dr. Socket 6 Pt. - 15mm
86-106	1/4" Dr. Socket 6 Pt. - 9mm	86-312	3/8" Dr. Socket 6 Pt. - 17mm
86-107	1/4" Dr. Socket 6 Pt. - 10mm	88-132	3/8" Dr. Socket 6 Pt. - 19mm
86-108	1/4" Dr. Socket 6 Pt. - 11mm	88-985	3/8" Dr. Deep Socket 6 Pt. - 3/8"
86-109	1/4" Dr. Socket 6 Pt. - 12mm	88-986	3/8" Dr. Deep Socket 6 Pt. - 7/16"
86-112	1/4" Dr. Socket 6 Pt. - 13mm	88-987	3/8" Dr. Deep Socket 6 Pt. - 1/2"
86-043	1/4" Dr. Deep Socket 6 Pt. - 1/4"	88-988	3/8" Dr. Deep Socket 6 Pt. - 9/16"
86-044	1/4" Dr. Deep Socket 6 Pt. - 9/32"	91-132	3/8" Dr. Socket 12 Pt. - 3/8"
86-045	1/4" Dr. Deep Socket 6 Pt. - 5/16"	91-138	3/8" Dr. Socket 12 Pt. - 7/16"
86-046	1/4" Dr. Deep Socket 6 Pt. - 11/32"	91-151	3/8" Dr. Socket 12 Pt. - 1/2"
87-331	1/4" Dr. Socket 12 Pt. - 3/16"	91-186	3/8" Dr. Socket 12 Pt. - 9/16"
87-332	1/4" Dr. Socket 12 Pt. - 7/32"	91-283	3/8" Dr. Socket 12 Pt. - 5/8"
87-333	1/4" Dr. Socket 12 Pt. - 1/4"	88-176	3/8" Dr. Socket 12 Pt. - 11/16"
87-334	1/4" Dr. Socket 12 Pt. - 9/32"	88-177	3/8" Dr. Socket 12 Pt. - 3/4"
87-335	1/4" Dr. Socket 12 Pt. - 5/16"	86-380	3/8" Dr. Spark Plug Socket 6 Pt. - 5/8"
87-336	1/4" Dr. Socket 12 Pt. - 11/32"	86-206	3/8" Dr. Extension Bar - 3"
87-337	1/4" Dr. Socket 12 Pt. - 3/8"	87-715	3/8" Dr. Round Head Ratchet Knurled Handle
87-338	1/4" Dr. Socket 12 Pt. - 7/16"	N/A	Blow Mold Case
87-339	1/4" Dr. Socket 12 Pt. - 1/2"		

MULTI-DRIVE SETS

PROFESSIONAL GRADE

89-803 – 62 PIECE PROFESSIONAL GRADE™ MECHANICS SET 1/4" & 3/8" DRIVE

Contents:

ITEM NO.	DESCRIPTION	ITEM NO.	DESCRIPTION
86-021	1/4" Dr. Socket 6 Pt. - 5/32"	86-347	3/8" Dr. Socket 12 Pt. - 12mm
86-022	1/4" Dr. Socket 6 Pt. - 3/16"	86-348	3/8" Dr. Socket 12 Pt. - 13mm
86-023	1/4" Dr. Socket 6 Pt. - 7/32"	86-349	3/8" Dr. Socket 12 Pt. - 14mm
86-024	1/4" Dr. Socket 6 Pt. - 1/4"	86-350	3/8" Dr. Socket 12 Pt. - 15mm
86-025	1/4" Dr. Socket 6 Pt. - 9/32"	86-352	3/8" Dr. Socket 12 Pt. - 17mm
86-026	1/4" Dr. Socket 6 Pt. - 5/16"	88-147	3/8" Dr. Socket 12 Pt. - 19mm
86-027	1/4" Dr. Socket 6 Pt. - 11/32"	88-148	3/8" Dr. Socket 12 Pt. - 20mm
86-028	1/4" Dr. Socket 6 Pt. - 3/8"	88-149	3/8" Dr. Socket 12 Pt. - 21mm
86-029	1/4" Dr. Socket 6 Pt. - 7/16"	88-150	3/8" Dr. Socket 12 Pt. - 22mm
86-030	1/4" Dr. Socket 6 Pt. - 1/2"	89-818	3/8" Dr. Pear Head Ratchet
86-101	1/4" Dr. Socket 6 Pt. - 4mm	88-041	Open End Wrench - Full Polish 3/8" x 7/16"
86-102	1/4" Dr. Socket 6 Pt. - 5mm	88-042	Open End Wrench - Full Polish 1/2" x 9/16"
86-103	1/4" Dr. Socket 6 Pt. - 6mm	N/A	Screwdriver Bit Set: Slotted: 4, 5.5, 6.5 Phillips®: #01, #02, #03, Bit Adapter
86-104	1/4" Dr. Socket 6 Pt. - 7mm	N/A	Nut Bits - 7/32"
86-105	1/4" Dr. Socket 6 Pt. - 8mm	N/A	Nut Bits - 5/16"
86-106	1/4" Dr. Socket 6 Pt. - 9mm	N/A	Nut Bits - 1/4"
86-107	1/4" Dr. Socket 6 Pt. - 10mm	N/A	Nut Bits - 3/8"
86-108	1/4" Dr. Socket 6 Pt. - 11mm	N/A	Nut Bits - 7/16"
86-109	1/4" Dr. Socket 6 Pt. - 12mm	N/A	6 Pc. L-key Set: mm - 1.5mm, 2mm, 2.5mm, 3mm, 4mm, 5mm
86-006	1/4" Dr. Extension Bar - 3"	N/A	Bit Driver
89-817	1/4" Dr. Pear Head Ratchet	N/A	Blow Mold Case
91-138	3/8" Dr. Socket 12 Pt. - 7/16"		
91-151	3/8" Dr. Socket 12 Pt. - 1/2"		
91-186	3/8" Dr. Socket 12 Pt. - 9/16"		
91-283	3/8" Dr. Socket 12 Pt. - 5/8"		
88-176	3/8" Dr. Socket 12 Pt. - 11/16"		
88-177	3/8" Dr. Socket 12 Pt. - 3/4"		
88-179	3/8" Dr. Socket 12 Pt. - 13/16"		
88-180	3/8" Dr. Socket 12 Pt. - 7/8"		
88-181	3/8" Dr. Socket 12 Pt. - 15/16"		
86-346	3/8" Dr. Socket 12 Pt. - 11mm		





85-437 – 65 PIECE SOCKET SET 1/4" & 3/8" DRIVE

Contents:

ITEM NO.	DESCRIPTION	ITEM NO.	DESCRIPTION
86-022	1/4" Dr. Socket 6 Pt. - 3/16"	86-307	3/8" Dr. Socket 6 Pt. - 12mm
86-023	1/4" Dr. Socket 6 Pt. - 7/32"	86-308	3/8" Dr. Socket 6 Pt. - 13mm
86-024	1/4" Dr. Socket 6 Pt. - 1/4"	86-309	3/8" Dr. Socket 6 Pt. - 14mm
86-025	1/4" Dr. Socket 6 Pt. - 9/32"	86-310	3/8" Dr. Socket 6 Pt. - 15mm
86-026	1/4" Dr. Socket 6 Pt. - 5/16"	86-311	3/8" Dr. Socket 6 Pt. - 16mm
86-027	1/4" Dr. Socket 6 Pt. - 11/32"	86-312	3/8" Dr. Socket 6 Pt. - 17mm
86-028	1/4" Dr. Socket 6 Pt. - 3/8"	88-131	3/8" Dr. Socket 6 Pt. - 18mm
86-029	1/4" Dr. Socket 6 Pt. - 7/16"	88-132	3/8" Dr. Socket 6 Pt. - 19mm
86-030	1/4" Dr. Socket 6 Pt. - 1/2"	86-322	3/8" Dr. Deep Socket 6 Pt. - 10mm
86-101	1/4" Dr. Socket 6 Pt. - 4mm	86-323	3/8" Dr. Deep Socket 6 Pt. - 11mm
86-102	1/4" Dr. Socket 6 Pt. - 5mm	86-324	3/8" Dr. Deep Socket 6 Pt. - 12mm
86-103	1/4" Dr. Socket 6 Pt. - 6mm	86-325	3/8" Dr. Deep Socket 6 Pt. - 13mm
86-104	1/4" Dr. Socket 6 Pt. - 7mm	86-326	3/8" Dr. Deep Socket 6 Pt. - 14mm
86-105	1/4" Dr. Socket 6 Pt. - 8mm	86-327	3/8" Dr. Deep Socket 6 Pt. - 15mm
86-106	1/4" Dr. Socket 6 Pt. - 9mm	86-328	3/8" Dr. Deep Socket 6 Pt. - 17mm
86-107	1/4" Dr. Socket 6 Pt. - 10mm	86-329	3/8" Dr. Deep Socket 6 Pt. - 19mm
86-108	1/4" Dr. Socket 6 Pt. - 11mm	86-380	3/8" Dr. Spark Plug Socket 6 Pt. - 5/8"
86-109	1/4" Dr. Socket 6 Pt. - 12mm	91-132	3/8" Dr. Socket 12 Pt. - 3/8"
86-112	1/4" Dr. Socket 6 Pt. - 13mm	91-138	3/8" Dr. Socket 12 Pt. - 7/16"
86-004	1/4" Dr. Spinner Handle	91-151	3/8" Dr. Socket 12 Pt. - 1/2"
89-817	1/4" Dr. Pear Head Ratchet	91-186	3/8" Dr. Socket 12 Pt. - 9/16"
86-006	1/4" Dr. Extension Bar - 3"	91-283	3/8" Dr. Socket 12 Pt. - 5/8"
91-286	3/8" Dr. Deep Socket 12 Pt. - 3/8"	88-176	3/8" Dr. Socket 12 Pt. - 11/16"
91-287	3/8" Dr. Deep Socket 12 Pt. - 7/16"	88-177	3/8" Dr. Socket 12 Pt. - 3/4"
91-288	3/8" Dr. Deep Socket 12 Pt. - 1/2"	88-179	3/8" Dr. Socket 12 Pt. - 13/16"
91-289	3/8" Dr. Deep Socket 12 Pt. - 9/16"	88-180	3/8" Dr. Socket 12 Pt. - 7/8"
91-296	3/8" Dr. Deep Socket 12 Pt. - 5/8"	88-826	3/8" Dr. Deep Socket 6 Pt. - 18mm
91-297	3/8" Dr. Deep Socket 12 Pt. - 11/16"	86-214	3/8" Dr. F x 1/4" Dr. M Adapter
91-298	3/8" Dr. Deep Socket 12 Pt. - 3/4"	86-211	3/8" Dr. Universal Joint
91-302	3/8" Dr. Deep Socket 12 Pt. - 13/16"	86-206	3/8" Dr. Extension Bar - 3"
88-972	3/8" Dr. Deep Socket 12 Pt. - 7/8"	86-207	3/8" Dr. Extension Bar - 6"
86-305	3/8" Dr. Socket 6 Pt. - 10mm	89-818	3/8" Dr. Pear Head Ratchet
86-306	3/8" Dr. Socket 6 Pt. - 11mm	N/A	Blow Mold Case



87-195 – 50 PIECE SOCKET SET 1/4" & 3/8" DRIVE – 6 PT.

Contents:

ITEM NO.	DESCRIPTION	ITEM NO.	DESCRIPTION
86-021	1/4" Dr. Socket 6 Pt. - 5/32"	88-978	3/8" Dr. Socket 6 Pt. - 1/2"
86-022	1/4" Dr. Socket 6 Pt. - 3/16"	88-979	3/8" Dr. Socket 6 Pt. - 9/16"
86-023	1/4" Dr. Socket 6 Pt. - 7/32"	88-980	3/8" Dr. Socket 6 Pt. - 5/8"
86-024	1/4" Dr. Socket 6 Pt. - 1/4"	88-161	3/8" Dr. Socket 6 Pt. - 11/16"
86-025	1/4" Dr. Socket 6 Pt. - 9/32"	88-162	3/8" Dr. Socket 6 Pt. - 3/4"
86-026	1/4" Dr. Socket 6 Pt. - 5/16"	88-164	3/8" Dr. Socket 6 Pt. - 13/16"
86-027	1/4" Dr. Socket 6 Pt. - 11/32"	86-305	3/8" Dr. Socket 6 Pt. - 10mm
86-028	1/4" Dr. Socket 6 Pt. - 3/8"	86-306	3/8" Dr. Socket 6 Pt. - 11mm
86-029	1/4" Dr. Socket 6 Pt. - 7/16"	86-307	3/8" Dr. Socket 6 Pt. - 12mm
86-030	1/4" Dr. Socket 6 Pt. - 1/2"	86-308	3/8" Dr. Socket 6 Pt. - 13mm
86-101	1/4" Dr. Socket 6 Pt. - 4mm	86-309	3/8" Dr. Socket 6 Pt. - 14mm
86-102	1/4" Dr. Socket 6 Pt. - 5mm	86-310	3/8" Dr. Socket 6 Pt. - 15mm
86-103	1/4" Dr. Socket 6 Pt. - 6mm	86-312	3/8" Dr. Socket 6 Pt. - 17mm
86-104	1/4" Dr. Socket 6 Pt. - 7mm	88-131	3/8" Dr. Socket 6 Pt. - 18mm
86-105	1/4" Dr. Socket 6 Pt. - 8mm	88-132	3/8" Dr. Socket 6 Pt. - 19mm
86-106	1/4" Dr. Socket 6 Pt. - 9mm	88-938	3/8" Dr. Socket 8 Pt. - 1/4"
86-107	1/4" Dr. Socket 6 Pt. - 10mm	88-939	3/8" Dr. Socket 8 Pt. - 5/16"
86-108	1/4" Dr. Socket 6 Pt. - 11mm	88-940	3/8" Dr. Socket 8 Pt. - 3/8"
86-109	1/4" Dr. Socket 6 Pt. - 12mm	88-985	3/8" Dr. Deep Socket 6 Pt. - 3/8"
86-112	1/4" Dr. Socket 6 Pt. - 13mm	88-986	3/8" Dr. Deep Socket 6 Pt. - 7/16"
86-004	1/4" Dr. Spinner Handle	88-987	3/8" Dr. Deep Socket 6 Pt. - 1/2"
87-710	1/4" Dr. Ratchet Knurled Handle	88-988	3/8" Dr. Deep Socket 6 Pt. - 9/16"
86-006	1/4" Extension - 3"	86-380	3/8" Dr. Spark Plug Socket 6 Pt. - 5/8"
88-976	3/8" Dr. Socket 6 Pt. - 3/8"	87-715	3/8" Dr. Ratchet Knurled Handle
88-977	3/8" Dr. Socket 6 Pt. - 7/16"	86-206	3/8" Dr. Extension Bar - 3"
		N/A	Soft Sided Case

*PHILLIPS® is a registered trademark of Phillips Screw Co.

MULTI-DRIVE SETS

89-453 – 20 PIECE SOCKET SET 1/4" & 3/8" DRIVE – 6 PT.

Contents:

ITEM NO.	DESCRIPTION	ITEM NO.	DESCRIPTION
86-022	1/4" Dr. Socket 6 Pt. - 3/16"	88-161	3/8" Dr. Socket 6 Pt. - 11/16"
86-023	1/4" Dr. Socket 6 Pt. - 7/32"	88-162	3/8" Dr. Socket 6 Pt. - 3/4"
86-024	1/4" Dr. Socket 6 Pt. - 1/4"	88-164	3/8" Dr. Socket 6 Pt. - 13/16"
86-025	1/4" Dr. Socket 6 Pt. - 9/32"	86-004	1/4" Dr. Spinner Handle
86-026	1/4" Dr. Socket 6 Pt. - 5/16"	86-214	3/8" Dr. F x 1/4" Dr. M Adapter
86-027	1/4" Dr. Socket 6 Pt. - 11/32"	86-206	3/8" Dr. Extension Bar - 3"
88-976	3/8" Dr. Socket 6 Pt. - 3/8"	86-207	3/8" Dr. Extension Bar - 6"
88-977	3/8" Dr. Socket 6 Pt. - 7/16"	86-380	3/8" Dr. Spark Plug Socket 6 Pt. - 5/8"
88-978	3/8" Dr. Socket 6 Pt. - 1/2"	87-715	3/8" Dr. Round Head Ratchet Knurled Handle
88-979	3/8" Dr. Socket 6 Pt. - 9/16"		
88-980	3/8" Dr. Socket 6 Pt. - 5/8"	N/A	Blow Mold Case



92-665 – 34 PIECE SOCKET SET 1/4" & 3/8" DRIVE 6 PT.

Contents:

ITEM NO.	DESCRIPTION	ITEM NO.	DESCRIPTION
86-021	1/4" Dr. Socket 6 Pt. - 5/32"	88-980	3/8" Dr. Socket 6 Pt. - 5/8"
86-022	1/4" Dr. Socket 6 Pt. - 3/16"	88-161	3/8" Dr. Socket 6 Pt. - 11/16"
86-023	1/4" Dr. Socket 6 Pt. - 7/32"	88-162	3/8" Dr. Socket 6 Pt. - 3/4"
86-024	1/4" Dr. Socket 6 Pt. - 1/4"	86-305	3/8" Dr. Socket 6 Pt. - 10mm
86-025	1/4" Dr. Socket 6 Pt. - 9/32"	86-306	3/8" Dr. Socket 6 Pt. - 11mm
86-026	1/4" Dr. Socket 6 Pt. - 5/16"	86-307	3/8" Dr. Socket 6 Pt. - 12mm
86-027	1/4" Dr. Socket 6 Pt. - 11/32"	86-308	3/8" Dr. Socket 6 Pt. - 13mm
86-101	1/4" Dr. Socket 6 Pt. - 4mm	86-309	3/8" Dr. Socket 6 Pt. - 14mm
86-102	1/4" Dr. Socket 6 Pt. - 5mm	86-310	3/8" Dr. Socket 6 Pt. - 15mm
86-103	1/4" Dr. Socket 6 Pt. - 6mm	86-206	3/8" Dr. Extension Bar - 3"
86-104	1/4" Dr. Socket 6 Pt. - 7mm	86-214	3/8" Dr. Female x 1/4" Dr. Male Adapter
86-105	1/4" Dr. Socket 6 Pt. - 8mm	86-380	3/8" Dr. Spark Plug Socket 6 Pt. - 5/8"
86-106	1/4" Dr. Socket 6 Pt. - 9mm	87-715	3/8" Dr. Round Head Ratchet Knurled Handle
86-004	1/4" Dr. Spinner Handle	N/A	Screwdriver Phillips® #1 - 4"
88-976	3/8" Dr. Socket 6 Pt. - 3/8"	N/A	Screwdriver Slot 1/4" - 4"
88-977	3/8" Dr. Socket 6 Pt. - 7/16"	N/A	Screwdriver Slot 1/4" - 6"
88-978	3/8" Dr. Socket 6 Pt. - 1/2"	N/A	Soft Sided Case
88-979	3/8" Dr. Socket 6 Pt. - 9/16"		



92-664 – 22 PIECE SOCKET SET 1/4" & 3/8" DRIVE – 6 PT.

Contents:

ITEM NO.	DESCRIPTION	ITEM NO.	DESCRIPTION
86-021	1/4" Dr. Socket 6 Pt. - 5/32"	88-976	3/8" Dr. Socket 6 Pt. - 3/8"
86-022	1/4" Dr. Socket 6 Pt. - 3/16"	88-977	3/8" Dr. Socket 6 Pt. - 7/16"
86-023	1/4" Dr. Socket 6 Pt. - 7/32"	88-978	3/8" Dr. Socket 6 Pt. - 1/2"
86-024	1/4" Dr. Socket 6 Pt. - 1/4"	88-979	3/8" Dr. Socket 6 Pt. - 9/16"
86-025	1/4" Dr. Socket 6 Pt. - 9/32"	88-980	3/8" Dr. Socket 6 Pt. - 5/8"
86-026	1/4" Dr. Socket 6 Pt. - 5/16"	88-162	3/8" Dr. Socket 6 Pt. - 3/4"
86-027	1/4" Dr. Socket 6 Pt. - 11/32"	86-214	3/8" Dr. Female x 1/4" Dr. Male Adapter
86-105	1/4" Dr. Socket 6 Pt. - 8mm	87-715	3/8" Dr. Round Head Ratchet Knurled Handle
86-106	1/4" Dr. Socket 6 Pt. - 9mm	N/A	Screwdriver Phillips® #1 - 4"
86-107	1/4" Dr. Socket 6 Pt. - 10mm	N/A	Screwdriver Slot 1/4" - 4"
86-108	1/4" Dr. Socket 6 Pt. - 11mm	N/A	Soft Sided Case
86-109	1/4" Dr. Socket 6 Pt. - 12mm		





85-942 – 22 PIECE SOCKET SET 1/4" DRIVE – 6 PT.

Contents:

ITEM NO.	DESCRIPTION	ITEM NO.	DESCRIPTION
86-022	Socket - 3/16"	86-104	Socket - 7mm
86-023	Socket - 7/32"	86-105	Socket - 8mm
86-024	Socket - 1/4"	86-106	Socket - 9mm
86-025	Socket - 9/32"	86-107	Socket - 10mm
86-026	Socket - 5/16"	86-108	Socket - 11mm
86-027	Socket - 11/32"	86-109	Socket - 12mm
86-028	Socket - 3/8"	91-059	Drive Extension Bar - 2"
86-029	Socket - 7/16"	91-339	Drive Extension Bar - 4"
86-030	Socket - 1/2"	86-004	Spinner Handle
86-101	Socket - 4mm	89-817	Pear Head Ratchet
86-102	Socket - 5mm	N/A	Blow Mold Case
86-103	Socket - 6mm		



85-388 – 21 PIECE SOCKET SET 1/4" DRIVE – 6 PT.

Contents:

ITEM NO.	DESCRIPTION	ITEM NO.	DESCRIPTION
86-022	Socket - 3/16"	86-045	Deep Socket - 5/16"
86-023	Socket - 7/32"	86-046	Deep Socket - 11/32"
86-024	Socket - 1/4"	86-047	Deep Socket - 3/8"
86-025	Socket - 9/32"	86-048	Deep Socket - 7/16"
86-026	Socket - 5/16"	86-049	Deep Socket - 1/2"
86-027	Socket - 11/32"	86-011	Universal Joint
86-028	Socket - 3/8"	86-004	Spinner Handle
86-029	Socket - 7/16"	86-006	Extension Bar - 3"
86-030	Socket - 1/2"	86-007	Extension Bar - 6"
86-043	Deep Socket - 1/4"	89-817	Pear Head Ratchet
86-044	Deep Socket - 9/32"	N/A	Blow Mold Case



89-199 – 16 PIECE SOCKET SET 1/4" DRIVE DEEP – 6 PT.

Contents:

ITEM NO.	DESCRIPTION	ITEM NO.	DESCRIPTION
86-043	Deep Socket - 1/4"	86-096	Deep Socket - 8mm
86-044	Deep Socket - 9/32"	86-097	Deep Socket - 9mm
86-045	Deep Socket - 5/16"	86-098	Deep Socket - 10mm
86-046	Deep Socket- 11/32"	86-099	Deep Socket - 11mm
86-047	Deep Socket - 3/8"	86-100	Deep Socket - 12mm
86-048	Deep Socket - 7/16"	85-890	Round Head Ratchet F/P Quick Release
86-049	Deep Socket- 1/2"	86-007	Extension Bar - 6"
86-094	Deep Socket- 6mm	N/A	Molded Tool Holder
86-095	Deep Socket- 7mm		

1/4" DRIVE SETS

89-448 – 12 PIECE SOCKET SET 1/4" DRIVE – 6 PT.

Contents:

ITEM NO.	DESCRIPTION	ITEM NO.	DESCRIPTION
86-022	Socket - 3/16"	86-029	Socket - 7/16"
86-023	Socket - 7/32"	86-030	Socket - 1/2"
86-024	Socket - 1/4"	86-004	Spinner Handle
86-025	Socket - 9/32"	86-006	Extension Bar - 3"
86-026	Socket - 5/16"	87-710	Round Head Ratchet Knurled Handle
86-027	Socket - 11/32"	N/A	Blow Mold Case
86-028	Socket - 3/8"		

87-119 – 10 PIECE SOCKET SET 1/4" DRIVE – 6 PT.

Contents:

ITEM NO.	DESCRIPTION
86-022	Socket - 3/16"
86-023	Socket - 7/32"
86-024	Socket - 1/4"
86-025	Socket - 9/32"
86-026	Socket - 5/16"
86-027	Socket - 11/32"
86-028	Socket - 3/8"
86-029	Socket - 7/16"
86-030	Socket - 1/2"
86-004	Spinner Handle
N/A	Socket Bar

87-745 – 10 PIECE SOCKET SET 1/4" DRIVE – 6 PT.

Contents:

ITEM NO.	DESCRIPTION
86-021	5/32"
86-022	3/16"
86-023	7/32"
86-024	1/4"
86-025	9/32"
86-026	5/16"
86-027	11/32"
86-028	3/8"
86-029	7/16"
86-030	1/2"
N/A	Socket Bar

85-941 – 9 PIECE METRIC SOCKET SET 1/4" DRIVE – 6 PT.

Contents:

ITEM NO.	DESCRIPTION
86-101	4mm
86-102	5mm
86-103	6mm
86-104	7mm
86-105	8mm
86-106	9mm
86-107	10mm
86-108	11mm
86-109	12mm
N/A	Socket Bar





87-747 – 7 PIECE DEEP SOCKET SET 1/4" DRIVE – 6 PT.

Contents:

ITEM NO.	DESCRIPTION
86-043	1/4"
86-044	9/32"
86-045	5/16"
86-046	11/32"
86-047	3/8"
86-048	7/16"
86-049	1/2"
N/A	Socket Bar



85-405 – 34 PIECE SOCKET SET 3/8" DRIVE – 12 PT.

Contents:

ITEM NO.	DESCRIPTION	ITEM NO.	DESCRIPTION
86-261	Socket - 5/16"	86-352	Socket - 17mm
91-132	Socket - 3/8"	88-146	Socket - 18mm
91-138	Socket - 7/16"	88-147	Socket - 19mm
91-151	Socket - 1/2"	91-286	Deep Socket - 3/8"
91-186	Socket - 9/16"	91-287	Deep Socket - 7/16"
91-283	Socket - 5/8"	91-288	Deep Socket - 1/2"
88-176	Socket - 11/16"	91-289	Deep Socket - 9/16"
88-177	Socket - 3/4"	91-296	Deep Socket - 5/8"
88-179	Socket - 13/16"	91-297	Deep Socket - 11/16"
88-180	Socket - 7/8"	91-298	Deep Socket - 3/4"
86-343	Socket - 8mm	91-302	Deep Socket - 13/16"
86-344	Socket - 9mm	88-972	Deep Socket - 7/8"
86-345	Socket - 10mm	86-206	Drive Extension Bar - 3"
86-346	Socket - 11mm	86-207	Drive Extension Bar - 6"
86-347	Socket - 12mm	89-818	Pear Head Ratchet
86-348	Socket - 13mm	86-211	Universal Joint
86-349	Socket - 14mm	N/A	Blow Mold Case
86-350	Socket - 15mm		



86-222 – 25 PIECE SOCKET SET 3/8" DRIVE – 6 PT.

Contents:

ITEM NO.	DESCRIPTION	ITEM NO.	DESCRIPTION
88-976	Socket - 3/8"	86-312	Socket - 17mm
88-977	Socket - 7/16"	88-132	Socket - 19mm
88-978	Socket - 1/2"	86-380	Spark Plug Socket - 5/8"
88-979	Socket - 9/16"	86-833	Combination Wrench Satin Finish - 3/8"
88-980	Socket - 5/8"	86-834	Combination Wrench Satin Finish - 7/16"
88-161	Socket - 11/16"	86-835	Combination Wrench Satin Finish - 1/2"
88-162	Socket - 3/4"	86-836	Combination Wrench Satin Finish - 9/16"
88-164	Socket - 13/16"	86-837	Combination Wrench Satin Finish - 5/8"
86-305	Socket - 10mm	86-206	Extension Bar - 3"
86-307	Socket - 12mm	86-207	Extension Bar - 6"
86-308	Socket - 13mm	87-715	3/8" Round Head Ratchet
86-309	Socket - 14mm		Knurled Handle
86-310	Socket - 15mm	N/A	Blow Mold Case

1/4" & 3/8" DRIVE SETS

85-946 – 24 PIECE METRIC SOCKET SET 3/8" DRIVE – 6 PT.

Contents:

ITEM NO.	DESCRIPTION	ITEM NO.	DESCRIPTION
86-303	Socket - 8mm	86-320	Deep Socket - 8mm
86-304	Socket - 9mm	86-321	Deep Socket - 9mm
86-305	Socket - 10mm	86-322	Deep Socket - 10mm
86-306	Socket - 11mm	86-323	Deep Socket - 11mm
86-307	Socket - 12mm	86-324	Deep Socket - 12mm
86-308	Socket - 13mm	86-325	Deep Socket - 13mm
86-309	Socket - 14mm	86-326	Deep Socket - 14mm
86-310	Socket - 15mm	86-327	Deep Socket - 15mm
86-311	Socket - 16mm	86-328	Deep Socket - 17mm
86-312	Socket - 17mm	86-329	Deep Socket - 19mm
88-131	Socket - 18mm	86-207	Extension Bar - 6"
88-132	Socket - 19mm	89-818	Pear Head Ratchet
		N/A	Blow Mold Case



PROFESSIONAL GRADE

89-801 – 20 PIECE PROFESSIONAL GRADE™ MECHANICS SET 3/8" DRIVE – 12 PT.

Contents:

ITEM NO.	DESCRIPTION	ITEM NO.	DESCRIPTION
86-261	Socket - 5/16"	86-344	Socket - 9mm
91-132	Socket - 3/8"	86-345	Socket - 10mm
91-138	Socket - 7/16"	86-346	Socket - 11mm
91-151	Socket - 1/2"	86-347	Socket - 12mm
91-186	Socket - 9/16"	86-348	Socket - 13mm
91-283	Socket - 5/8"	86-349	Socket - 14mm
88-176	Socket - 11/16"	86-350	Socket - 15mm
88-177	Socket - 3/4"	86-351	Socket - 16mm
88-180	Socket - 7/8"	86-352	Socket - 17mm
88-181	Socket - 15/16"	89-818	Pear Head Ratchet
		N/A	Blow Mold Case



85-404 – 20 PIECE SOCKET SET 3/8" DRIVE – 12 PT.

Contents:

ITEM NO.	DESCRIPTION	ITEM NO.	DESCRIPTION
91-132	Socket - 3/8"	91-288	Deep Socket - 1/2"
91-138	Socket - 7/16"	91-289	Deep Socket - 9/16"
91-151	Socket - 1/2"	91-296	Deep Socket - 5/8"
91-186	Socket - 9/16"	91-297	Deep Socket - 11/16"
91-283	Socket - 5/8"	91-298	Deep Socket - 3/4"
88-176	Socket - 11/16"	91-302	Deep Socket - 13/16"
88-177	Socket - 3/4"	86-206	Extension Bar - 3"
88-179	Socket - 13/16"	86-207	Extension Bar - 6"
88-180	Socket - 7/8"	89-818	Pear Head Ratchet
91-286	Deep Socket - 3/8"	N/A	Blow Mold Case
91-287	Deep Socket - 7/16"		





85-948 – 17 PIECE SOCKET SET 3/8" DRIVE – 6 PT.

Contents:

ITEM NO.	DESCRIPTION	ITEM NO.	DESCRIPTION
88-976	Socket - 3/8"	88-987	Deep Socket - 1/2"
88-977	Socket - 7/16"	88-988	Deep Socket - 9/16"
88-978	Socket - 1/2"	88-989	Deep Socket - 5/8"
88-979	Socket - 9/16"	88-990	Deep Socket - 11/16"
88-980	Socket - 5/8"	88-991	Deep Socket - 3/4"
88-161	Socket - 11/16"	88-992	Deep Socket - 13/16"
88-162	Socket - 3/4"	86-213	Flex Handle Drive - 8.5"
88-985	Deep Socket - 3/8"	89-818	Pear Head Ratchet
88-986	Deep Socket - 7/16"	N/A	Blow Mold Case

89-450 – 11 PIECE SOCKET SET 3/8" DRIVE – 6 PT.

Contents:

ITEM NO.	DESCRIPTION	ITEM NO.	DESCRIPTION
86-256	Socket - 5/16"	88-161	Socket - 11/16"
88-976	Socket - 3/8"	88-162	Socket - 3/4"
88-977	Socket - 7/16"	86-206	Extension Bar - 3"
88-978	Socket - 1/2"	86-380	Spark Plug Socket - 5/8"
88-979	Socket - 9/16"	87-715	Round Head Ratchet
88-980	Socket - 5/8"		Knurled Handle
		N/A	Blow Mold Case

89-451 – 11 PIECE METRIC SOCKET SET 3/8" DRIVE – 6 PT.

Contents:

ITEM NO.	DESCRIPTION	ITEM NO.	DESCRIPTION
86-305	Socket - 10mm	88-131	Socket - 18mm
86-307	Socket - 12mm	88-132	Socket - 19mm
86-308	Socket - 13mm	86-206	Extension Bar - 3"
86-309	Socket - 14mm	86-380	Spark Plug Socket - 5/8"
86-310	Socket - 15mm	87-715	Round Head Ratchet
86-312	Socket - 17mm		Knurled Handle
		N/A	Blow Mold Case

PROFESSIONAL GRADE

89-637 – 10 PIECE PROFESSIONAL GRADE™ DEEP SOCKET SET 3/8" DRIVE – 6 PT.

Contents:

ITEM NO.	DESCRIPTION	ITEM NO.	DESCRIPTION
80-016	5/16"	88-989	5/8"
88-985	3/8"	88-990	11/16"
88-986	7/16"	88-991	3/4"
88-987	1/2"	88-992	13/16"
88-988	9/16"	88-971	7/8"
		N/A	Molded Tool Holder

PROFESSIONAL GRADE

85-919 – 10 PIECE PROFESSIONAL GRADE™ DEEP SOCKET SET 3/8" DRIVE – 6 PT.

Contents:

ITEM NO.	DESCRIPTION	ITEM NO.	DESCRIPTION
86-322	10mm	86-327	15mm
86-323	11mm	88-825	16mm
86-324	12mm	86-328	17mm
86-325	13mm	88-826	18mm
86-326	14mm	86-329	19mm



PROFESSIONAL GRADE

87-750 – 8 PIECE PROFESSIONAL GRADE™ DEEP SOCKET SET 3/8" DRIVE – 6 PT.

Contents:

ITEM NO.	DESCRIPTION	ITEM NO.	DESCRIPTION
88-985	3/8"	88-989	5/8"
88-986	7/16"	88-990	11/16"
88-987	1/2"	88-991	3/4"
88-988	9/16"	88-992	13/16"
		N/A	Socket Bar



86-219 – 10 PIECE DEEP SOCKET SET 3/8" DRIVE – 6 PT.

Contents:

ITEM NO.	DESCRIPTION	ITEM NO.	DESCRIPTION
88-976	Socket - 3/8"	88-162	Socket - 3/4"
88-977	Socket - 7/16"	86-206	Socket - 3"
88-978	Socket - 1/2"	87-715	3/8" Round Head Ratchet Knurled Handle
88-979	Socket - 9/16"	N/A	Socket Bar
88-980	Socket - 5/8"	N/A	Molded Tool Holder
88-161	Socket - 11/16"		



87-749 – 10 PIECE METRIC SOCKET SET 3/8" DRIVE – 6 PT.

Contents:

ITEM NO.	DESCRIPTION	ITEM NO.	DESCRIPTION
86-305	10mm	86-310	15mm
86-306	11mm	86-311	16mm
86-307	12mm	86-312	17mm
86-308	13mm	88-131	18mm
86-309	14mm	88-132	19mm
		N/A	Socket Bar





87-748 – 8 PIECE METRIC SOCKET SET 3/8" DRIVE – 6 PT.

Contents:

ITEM NO.	DESCRIPTION	ITEM NO.	DESCRIPTION
88-976	3/8"	88-980	5/8"
88-977	7/16"	88-161	11/16"
88-978	1/2"	88-162	3/4"
88-979	9/16"	88-164	13/16"
		N/A	Socket Bar



87-754 – 5 PIECE 3/8" DRIVE SCREWDRIVER BIT SOCKET SET

Contents:

ITEM NO.	DESCRIPTION	ITEM NO.	DESCRIPTION
86-335	Phillips® 1	86-154	Flat 1/4"
86-177	Phillips® 2	91-107	Flat 9/32"
91-303	Phillips® 3	N/A	Socket Bar

PROFESSIONAL GRADE



89-420 – 11 PIECE 1/4" & 3/8" DRIVE PROFESSIONAL GRADE™ TORX® BIT SET

Contents:

ITEM NO.	DESCRIPTION	ITEM NO.	DESCRIPTION
91-576	T-08	87-144	T-30
91-577	T-10	87-145	T-40
91-578	T-15	87-146	T-45
91-579	T-20	87-147	T-50
91-580	T-25	87-407	T-55
91-581	T-27	N/A	Molded Tool Holder

PROFESSIONAL GRADE



85-707 – 7 PIECE SAE 3/8" DRIVE PROFESSIONAL GRADE™ HEX BIT SOCKET SET

Contents:

ITEM NO.	DESCRIPTION	ITEM NO.	DESCRIPTION
86-377	3/8"	86-390	7/32"
86-387	1/8"	86-391	1/4"
86-388	5/32"	86-392	5/16"
86-389	3/16"	N/A	Molded Tool Holder

PROFESSIONAL GRADE



85-708 – 7 PIECE METRIC PROFESSIONAL GRADE™ HEX BIT SOCKET SET 3/8" DRIVE

Contents:

ITEM NO.	DESCRIPTION	ITEM NO.	DESCRIPTION
87-965	3mm	87-974	7mm
87-971	4mm	87-975	8mm
87-972	5mm	87-976	10mm
87-973	6mm	N/A	Molded Tool Holder

*TORX® is a registered trademark of Textron Inc.

*PHILLIPS® is a registered trademark of Phillips Screw Co.

3/8" & 1/2" DRIVE SETS

PROFESSIONAL GRADE

87-561 – 8 PIECE SAE & METRIC PROFESSIONAL GRADE™ HEX BIT SOCKET SET 3/8" DRIVE

Contents:

ITEM NO.	DESCRIPTION	ITEM NO.	DESCRIPTION
86-389	3/16"	87-972	5mm
86-391	1/4"	87-973	6mm
86-392	5/16"	87-975	8mm
86-377	3/8"	87-976	10mm
		N/A	Socket Bar



85-434 – 26 PIECE SOCKET SET 1/2" DRIVE – 6/12 PT.

Contents:

ITEM NO.	DESCRIPTION	ITEM NO.	DESCRIPTION
86-443	Socket 6 Pt. - 7/16"	86-482	Deep Socket 12 Pt. - 9/16"
86-444	Socket 6 Pt. - 1/2"	86-483	Deep Socket 12 Pt. - 5/8"
86-445	Socket 6 Pt. - 9/16"	86-484	Deep Socket 12 Pt. - 11/16"
88-766	Socket 6 Pt. - 5/8"	86-485	Deep Socket 12 Pt. - 3/4"
88-767	Socket 6 Pt. - 11/16"	86-486	Deep Socket 12 Pt. - 13/16"
88-768	Socket 6 Pt. - 3/4"	86-487	Deep Socket 12 Pt. - 7/8"
88-818	Socket 12 Pt. - 13/16"	86-488	Deep Socket 12 Pt. - 15/16"
88-819	Socket 12 Pt. - 7/8"	86-489	Deep Socket 12 Pt. - 1"
88-820	Socket 12 Pt. - 15/16"	86-407	Extension Bar - 5"
88-821	Socket 12 Pt. - 1"	86-411	Universal Joint
88-822	Socket 12 Pt. - 1-1/16"	86-413	Flex Handle Drive - 17"
88-823	Socket 12 Pt. - 1-1/8"	89-819	Pear Head Ratchet
88-824	Socket 12 Pt. - 1-1/4"	N/A	Blow Mold Case
86-481	Deep Socket 12 Pt. - 1/2"		



85-957 – 17 PIECE SOCKET SET 1/2" DRIVE – 6 PT.

Contents:

ITEM NO.	DESCRIPTION	ITEM NO.	DESCRIPTION
86-443	Socket - 7/16"	88-771	Socket - 15/16"
86-444	Socket - 1/2"	88-774	Socket - 1-1/16"
86-445	Socket - 9/16"	88-775	Socket - 1-1/8"
88-766	Socket - 5/8"	86-458	Socket - 1-3/16"
88-767	Socket - 11/16"	88-776	Socket - 1-1/4"
88-768	Socket - 3/4"	89-819	Pear Head Ratchet
88-769	Socket - 13/16"	86-415	Flex Handle - 15"
88-770	Socket - 7/8"	86-408	Extension Bar - 10"
88-773	Socket - 1"	N/A	Blow Mold Case



85-425 – 17 PIECE SOCKET SET 1/2" DRIVE – 12 PT.

Contents:

ITEM NO.	DESCRIPTION	ITEM NO.	DESCRIPTION
86-461	Socket - 3/8"	88-820	Socket - 15/16"
86-462	Socket - 7/16"	88-821	Socket - 1"
86-463	Socket - 1/2"	88-822	Socket - 1-1/16"
86-464	Socket - 9/16"	88-823	Socket - 1-1/8"
88-815	Socket - 5/8"	88-824	Socket - 1-1/4"
88-816	Socket - 11/16"	86-407	Extension Bar - 5"
88-817	Socket - 3/4"	86-413	Flex Handle - 17"
88-818	Socket - 13/16"	89-819	Pear Head Ratchet
88-819	Socket - 7/8"	N/A	Blow Mold Case





85-956 – 16 PIECE METRIC SOCKET SET 1/2" DRIVE – 6 PT.

Contents:

ITEM NO.	DESCRIPTION	ITEM NO.	DESCRIPTION
86-512	Socket - 12mm	88-743	Socket - 21mm
86-513	Socket - 13mm	88-744	Socket - 22mm
86-514	Socket - 14mm	88-745	Socket - 23mm
86-515	Socket - 15mm	88-746	Socket - 24mm
88-738	Socket - 16mm	86-408	Extension Bar - 10"
88-739	Socket - 17mm	89-819	Pear Head Ratchet
88-740	Socket - 18mm	86-415	Flex Handle - 15"
88-741	Socket - 19mm	N/A	Blow Mold Case
88-742	Socket - 20mm		



PROFESSIONAL GRADE

89-339 – 15 PIECE PROFESSIONAL GRADE™ METRIC SOCKET SET 1/2" DRIVE – 12 PT.

Contents:

ITEM NO.	DESCRIPTION	ITEM NO.	DESCRIPTION
86-541	9mm	88-789	17mm
86-542	10mm	88-790	18mm
86-543	11mm	88-791	19mm
86-544	12mm	88-792	20mm
86-545	13mm	88-793	21mm
86-546	14mm	88-794	22mm
86-547	15mm	88-796	24mm
88-788	16mm	N/A	Molded Tool Holder



89-452 – 12 PIECE SOCKET SET 1/2" DRIVE – 12 PT.

Contents:

ITEM NO.	DESCRIPTION	ITEM NO.	DESCRIPTION
86-462	Socket - 7/16"	88-819	Socket - 7/8"
86-463	Socket - 1/2"	88-820	Socket - 15/16"
86-464	Socket - 9/16"	86-407	Extension Bar - 5"
88-815	Socket - 5/8"	87-720	Round Head Ratchet Knurled Handle
88-816	Socket - 11/16"	86-580	Spark Plug Socket, 6 Pt. - 5/8"
88-817	Socket - 3/4"	N/A	Blow Mold Case
88-818	Socket - 13/16"		



89-337 – 11 PIECE SOCKET SET 1/2" DRIVE DEEP – 6 PT.

Contents:

ITEM NO.	DESCRIPTION	ITEM NO.	DESCRIPTION
89-440	3/8"	88-949	3/4"
89-532	7/16"	88-950	13/16"
88-945	1/2"	88-951	7/8"
88-946	9/16"	88-952	15/16"
88-947	5/8"	88-953	1"
88-948	11/16"	N/A	Molded Tool Holder

1/2" & 3/4" DRIVE SETS

87-751 – 10 PIECE SOCKET SET 1/2" DRIVE – 12 PT

Contents:

ITEM NO.	DESCRIPTION	ITEM NO.	DESCRIPTION
86-462	7/16"	88-818	13/16"
86-463	1/2"	88-819	7/8"
86-464	9/16"	88-820	15/16"
88-815	5/8"	88-821	1"
88-816	11/16"	N/A	Socket Bar
88-817	3/4"		



87-752 – 10 PIECE METRIC SOCKET SET 1/2" DRIVE – 12 PT.

Contents:

ITEM NO.	DESCRIPTION	ITEM NO.	DESCRIPTION
86-542	10mm	86-547	15mm
86-543	11mm	88-788	16mm
86-544	12mm	88-789	17mm
86-545	13mm	88-790	18mm
86-546	14mm	88-791	19mm
		N/A	Socket Bar



85-965 – 20 PIECE SOCKET SET 3/4" DRIVE – 6 PT.

Contents:

ITEM NO.	DESCRIPTION	ITEM NO.	DESCRIPTION
89-263	Socket - 7/8"	89-275	Socket - 1-5/8"
89-264	Socket - 15/16"	89-277	Socket - 1-3/4"
89-265	Socket - 1"	91-308	Socket - 1-13/16"
89-266	Socket - 1-1/16"	91-309	Socket - 1-7/8"
89-267	Socket - 1-1/8"	91-315	Socket - 2"
89-268	Socket - 1-3/16"	89-306	Extension Bar - 4"
89-269	Socket - 1-1/4"	89-308	Extension Bar - 16"
89-270	Socket - 1-5/16"	88-907	Pear Head Ratchet
89-271	Socket - 1-3/8"	89-303	Sliding T Bar - 19"
89-272	Socket - 1-7/16"	N/A	Blow Mold Case
89-273	Socket - 1-1/2"		



85-436 – 28 PIECE SOCKET SET 3/4" DRIVE – 12 PT.

Contents:

ITEM NO.	DESCRIPTION	ITEM NO.	DESCRIPTION
89-661	Socket - 3/4"	89-675	Socket - 1-11/16"
89-662	Socket - 13/16"	89-676	Socket - 1-3/4"
89-663	Socket - 7/8"	89-677	Socket - 1-13/16"
89-664	Socket - 15/16"	89-678	Socket - 1-7/8"
89-665	Socket - 1"	89-679	Socket - 2"
89-666	Socket - 1-1/16"	88-958	Socket - 2-1/8"
89-667	Socket - 1-1/8"	88-960	Socket - 2-1/4"
89-668	Socket - 1-3/16"	88-961	Socket - 2-3/8"
89-669	Socket - 1-1/4"	89-306	Extension Bar - 4"
89-670	Socket - 1-5/16"	89-307	Extension Bar - 8"
89-671	Socket - 1-3/8"	89-308	Extension Bar - 16"
89-672	Socket - 1-7/16"	89-303	Sliding T Bar - 19"
89-673	Socket - 1-1/2"	91-316	Round Head Ratchet Knurled Handle
89-680	Socket - 1-9/16"	N/A	Blow Mold Case
89-674	Socket - 1-5/8"		



RATCHETS

Stanley® ratchets and accessories are designed to meet or exceed ANSI specifications. All are forged from high-quality steel and finished in high-polish chrome. Each ratchet handle is ergonomically designed and has an easy-to-use, thumb-operated reverse-switch mechanism. Sockets and extensions remain locked onto the drive until disengaged with an easy-to-reach, low-profile quick-release button.

Stanley® high-torque ratchets have a **Quick Release™** mechanism for one-handed use with a limited lifetime warranty.

Stanley® Professional Grade Pear Head Ratchets have a slim profile and a small **7-degree arc-swing** for accessibility to hard to reach fasteners. **A single pawl** with eight teeth engages the gear to deliver strength. Durability is increased by dispersing the torque over a larger surface.

PROFESSIONAL GRADE

PEAR HEAD QUICK RELEASE™ RATCHETS

ITEM NO.	DESCRIPTION	DRIVE SIZE
89-817	Pear Head Quick Release™ Ratchet	1/4" Drive
89-818	Pear Head Quick Release™ Ratchet	3/8" Drive
89-819	Pear Head Quick Release™ Ratchet	1/2" Drive
88-907	Pear Head Quick Release™ Ratchet	3/4" Drive

ROUND HEAD QUICK RELEASE™ RATCHET

ITEM NO.	DESCRIPTION	DRIVE SIZE
85-890	Round Head Quick Release™ Ratchet	1/4" Drive
85-891	Round Head Quick Release™ Ratchet	3/8" Drive
85-892	Round Head Quick Release™ Ratchet	1/2" Drive



ROUND HEAD RATCHET FULL POLISH KNURLED

ITEM NO.	DESCRIPTION	DRIVE SIZE
87-710	Round Head Ratchet Full Polish Knurled	1/4" Drive
87-715	Round Head Ratchet Full Polish Knurled	3/8" Drive
87-720	Round Head Ratchet Full Polish Knurled	1/2" Drive
91-316	Round Head Ratchet Full Polish Knurled	3/4" Drive

PROFESSIONAL GRADE

FLEX HEAD QUICK RELEASE™ RATCHET

ITEM NO.	DESCRIPTION	DRIVE SIZE
85-894	Quick Release™ Flex Head Ratchet	3/8" Drive

OTHER RATCHETS

ITEM NO.	DESCRIPTION	DRIVE SIZE
85-487	Round Head Flexible Ratchet	1/2" Drive
87-998	Indexible Pro Ratchet	3/8" Drive
89-810	Indexible Pro Ratchet	1/2" Drive
89-962	Rotator Ratchet	3/8" Drive

FLEX HANDLES

ITEM NO.	DESCRIPTION	DRIVE SIZE
86-012	5" Flex Handle	1/4" Drive
86-213	9" Flex Handle	3/8" Drive
86-415	15" Flex Handle	1/2" Drive
86-413	17" Flex Handle	1/2" Drive
89-302	19" Flex Handle	3/4" Drive

SPEED HANDLE

ITEM NO.	DESCRIPTION	DRIVE SIZE
86-212	16" Speed Handle	3/8" Drive
86-412	18" Speed Handle	1/2" Drive



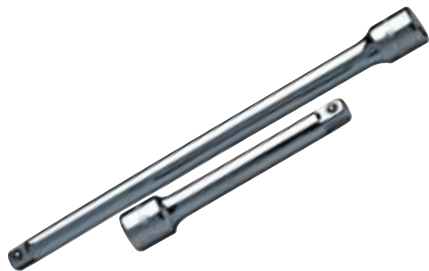

SLIDING T-BAR

ITEM NO.	DESCRIPTION	DRIVE SIZE
86-010	4-1/4" Sliding T-Bar	1/4" Drive
89-303	19" Sliding T-Bar	3/4" Drive

SPINNER HANDLE

ITEM NO.	DESCRIPTION	DRIVE SIZE
86-004	6" Spinner Handle	1/4" Drive

PROFESSIONAL GRADE

3 PIECE DRIVE EXTENSION BAR SETS

ITEM NO.	CONTENTS	DRIVE SIZE
85-704	2", 4" and 6" Extension Bars	1/4" Drive
85-706	3", 6" and 10" Extension Bars	3/8" Drive
85-705	2.5", 5" and 10" Extension Bars	1/2" Drive

DRIVE EXTENSION BARS

ITEM NO.	DESCRIPTION	DRIVE SIZE
91-059	2" Extension Bar	1/4" Drive
86-006	3" Extension Bar	1/4" Drive
91-339	4" Extension Bar	1/4" Drive
86-007	6" Extension Bar	1/4" Drive
86-206	3" Extension Bar	3/8" Drive
86-207	6" Extension Bar	3/8" Drive
86-208	10" Extension Bar	3/8" Drive
86-258	12" Extension Bar	3/8" Drive
85-058	17" Extension Bar	3/8" Drive
86-406	2.5" Extension Bar	1/2" Drive
88-930	3" Extension Bar	1/2" Drive
86-407	5" Extension Bar	1/2" Drive
86-408	10" Extension Bar	1/2" Drive
89-306	4" Extension Bar	3/4" Drive
89-307	8" Extension Bar	3/4" Drive
89-308	16" Extension Bar	3/4" Drive

UNIVERSAL JOINTS

ITEM NO.	DESCRIPTION	DRIVE SIZE
86-011	Universal Joint	1/4" Drive
86-211	Universal Joint	3/8" Drive
86-411	Universal Joint	1/2" Drive



86-211 (3/8" Drive)

ADAPTERS

ITEM NO.	DESCRIPTION	DRIVE SIZE
86-214	Female x 1/4" Male	3/8" Drive
86-002	Female x 3/8" Male	1/4" Drive
86-414	Female x 3/8" Male	1/2" Drive
86-215	Female x 1/2" Male	3/8" Drive
88-908	Female x 1/2" Male	3/4" Drive



86-214 (3/8" Drive)

DRIVE BIT HOLDER

ITEM NO.	DESCRIPTION	DRIVE SIZE
86-124	Bit Holder	1/4" Drive



PROFESSIONAL GRADE

ACCESSORY KITS

ITEM NO.	CONTENTS	DRIVE SIZE
87-727	3 Piece Universal Joint Kit: 86-011 1/4" Drive Universal Joint 86-211 3/8" Drive Universal Joint 86-411 1/2" Drive Universal Joint	1/4", 3/8", 1/2" Drive
85-711	2 Piece Universal Joint Kit: 86-411 1/2" Drive Universal Joint 86-414 1/2" Drive Female x 3/8" Male Adapter	1/2" Drive



85-711

SOCKETS

Stanley[®] sockets feature our **Max-Drive™** design, a unique radius corner design which provides 15% more torque, making it easy to tighten fasteners and simplifies the turning of rounded corners. Helps reduce fastener wear without contact on outer 5% of fastener, so fasteners last longer. Helps reduce slipping on frozen or rusted fasteners.

All sockets are designed to meet or exceed ANSI specifications. Stanley[®] sockets are manufactured worldwide with high-alloy steel and heat treated for performance.



1/4" DRIVE SOCKETS – 6 PT.

ITEM NO.	DESCRIPTION
86-021	5/32"
86-022	3/16"
86-023	7/32"
86-024	1/4"
86-025	9/32"
86-026	5/16"
86-027	11/32"
86-028	3/8"
86-032	13/32"
86-029	7/16"
86-030	1/2"

ITEM NO.	DESCRIPTION
86-101	4mm
86-110	4.5mm
86-102	5mm
86-111	5.5mm
86-103	6mm
86-104	7mm
86-105	8mm
86-106	9mm
86-107	10mm
86-108	11mm
86-109	12mm
86-112	13mm
86-114	14mm



1/4" DRIVE DEEP SOCKETS – 6 PT.

ITEM NO.	DESCRIPTION
89-820	5/32"
88-964	3/16"
88-934	7/32"
86-043	1/4"
86-044	9/32"
86-045	5/16"
86-046	11/32"
86-047	3/8"
86-048	7/16"
86-049	1/2"

ITEM NO.	DESCRIPTION
88-935	4mm
86-179	4.5mm
88-936	5mm
86-361	5.5mm
86-094	6mm
86-095	7mm
86-096	8mm
86-097	9mm
86-098	10mm
86-099	11mm
86-100	12mm
86-116	13mm
86-289	14mm

SOCKETS AND DEEP SOCKETS

1/4" DRIVE SOCKETS – 12 PT.

ITEM NO.	DESCRIPTION	ITEM NO.	DESCRIPTION
87-331	3/16"	87-336	11/32"
87-332	7/32"	87-337	3/8"
87-333	1/4"	87-338	7/16"
87-334	9/32"	87-339	1/2"
87-335	5/16"		

1/4" DRIVE TORX® BITS

ITEM NO.	DESCRIPTION	ITEM NO.	DESCRIPTION
91-576	T-08	91-580	T-25
91-577	T-10	91-581	T-27
91-578	T-15	91-582	T-30
91-579	T-20	91-583	T-40

3/8" DRIVE SOCKETS – 6 PT.

ITEM NO.	DESCRIPTION	ITEM NO.	DESCRIPTION
86-255	1/4"	86-303	8mm
86-256	5/16"	86-304	9mm
88-976	3/8"	86-305	10mm
88-977	7/16"	86-306	11mm
88-978	1/2"	86-307	12mm
88-979	9/16"	86-308	13mm
88-980	5/8"	86-309	14mm
88-161	11/16"	86-310	15mm
88-162	3/4"	86-311	16mm
88-164	13/16"	86-312	17mm
88-165	7/8"	88-131	18mm
88-166	15/16"	88-132	19mm
88-167	1"	88-133	20mm
86-301	6mm	88-134	21mm
86-302	7mm	88-135	22mm

3/8" DRIVE SOCKETS – 8 PT.

ITEM NO.	DESCRIPTION	ITEM NO.	DESCRIPTION
88-938	1/4"	85-066	1/2"
88-939	5/16"	85-858	7/16"
88-940	3/8"		

3/8" DRIVE SOCKETS – 12 PT.

ITEM NO.	DESCRIPTION	ITEM NO.	DESCRIPTION
86-260	1/4"	86-342	7mm
86-261	5/16"	86-343	8mm
85-857	11/32"	86-344	9mm
91-132	3/8"	86-345	10mm
91-138	7/16"	86-346	11mm
91-151	1/2"	86-347	12mm
91-186	9/16"	86-348	13mm
88-173	19/32"	86-349	14mm
91-283	5/8"	86-350	15mm
88-176	11/16"	86-351	16mm
88-177	3/4"	86-352	17mm
88-179	13/16"	88-146	18mm
88-180	7/8"	88-147	19mm
88-181	15/16"	88-148	20mm
		88-149	21mm
		88-150	22mm





3/8" DRIVE DEEP SOCKETS – 6 PT.

ITEM NO.	DESCRIPTION	ITEM NO.	DESCRIPTION
80-016	5/16"	86-320	8mm
88-985	3/8"	86-321	9mm
88-986	7/16"	86-322	10mm
88-987	1/2"	86-323	11mm
88-988	9/16"	86-324	12mm
88-989	5/8"	86-325	13mm
88-990	11/16"	86-326	14mm
88-991	3/4"	86-327	15mm
88-992	13/16"	88-825	16mm
88-971	7/8"	86-328	17mm
		88-826	18mm
		86-329	19mm

3/8" DRIVE DEEP SOCKETS – 12 PT.

ITEM NO.	DESCRIPTION	ITEM NO.	DESCRIPTION
86-279	1/4"	86-362	10mm
91-284	5/16"	86-363	11mm
91-286	3/8"	86-364	12mm
91-287	7/16"	86-365	13mm
91-288	1/2"	86-366	14mm
91-289	9/16"	86-367	15mm
91-296	5/8"	86-369	17mm
91-297	11/16"		
91-298	3/4"		
91-302	13/16"		
88-972	7/8"		

3/8" DRIVE TORX® BITS

ITEM NO.	DESCRIPTION	ITEM NO.	DESCRIPTION
87-404	T-10	87-144	T-30
87-141	T-15	87-145	T-40
87-142	T-20	87-146	T-45
87-143	T-25	87-147	T-50
87-406	T-27	87-407	T-55

3/8" DRIVE HEX BIT SOCKETS

ITEM NO.	DESCRIPTION	ITEM NO.	DESCRIPTION
86-335	Phillips® 1	87-965	Hex 3mm
86-177	Phillips® 2	87-971	Hex 4mm
91-303	Phillips® 3	87-972	Hex 5mm
86-178	Phillips® 4	87-973	Hex 6mm
86-154	Flat 1/4"	87-974	Hex 7mm
91-107	Flat 9/32"	87-975	Hex 8mm
86-377	Flat 3/8"	87-976	Hex 10mm
86-387	Hex 1/8"		
86-388	Hex 5/32"		
86-389	Hex 3/16"		
86-390	Hex 7/32"		
86-391	Hex 1/4"		
86-392	Hex 5/16"		

PROFESSIONAL GRADE.

85-721 – 3 PIECE PROFESSIONAL GRADE™ SPARK PLUG SOCKET SETS 3/8" DRIVE – 6 PT.

Contents:

ITEM NO.	DESCRIPTION
86-380	5/8" Spark Plug
86-381	13/16" Spark Plug
85-802	3/4" Spark Plug

3/8" DRIVE SPARK PLUG SOCKETS – 6 PT.

ITEM NO.	DESCRIPTION
86-380	5/8"
85-802	3/4"
86-381	13/16"

3/8" UNIVERSAL SOCKETS – 6 PT.

ITEM NO.	DESCRIPTION
85-078	1/2"
85-079	9/16"

3/8" UNIVERSAL SPARK PLUG SOCKETS – 6 PT.

ITEM NO.	DESCRIPTION
85-067	5/8"
85-068	13/16"

1/2" DRIVE SOCKETS – 6 PT.

ITEM NO.	DESCRIPTION	ITEM NO.	DESCRIPTION
86-442	3/8"	86-510	10mm
86-443	7/16"	86-511	11mm
86-444	1/2"	86-512	12mm
86-445	9/16"	86-513	13mm
88-766	5/8"	86-514	14mm
88-767	11/16"	86-515	15mm
88-768	3/4"	88-738	16mm
88-769	13/16"	88-739	17mm
88-770	7/8"	88-740	18mm
88-771	15/16"	88-741	19mm
88-773	1"	88-742	20mm
88-774	1-1/16"	88-743	21mm
88-775	1-1/8"	88-744	22mm
86-458	1-3/16"	88-745	23mm
88-776	1-1/4"	88-746	24mm





1/2" DRIVE SPARK PLUG SOCKETS – 6 PT.

ITEM NO.	DESCRIPTION
86-580	5/8"
86-581	13/16"



1/2" DRIVE DEEP SOCKETS – 6 PT.

ITEM NO.	DESCRIPTION
89-440	3/8"
89-532	7/16"
88-945	1/2"
88-946	9/16"
88-947	5/8"
88-948	11/16"
88-949	3/4"
88-950	13/16"
88-951	7/8"
88-952	15/16"
88-953	1"



1/2" DRIVE SOCKETS – 12 PT.

ITEM NO.	DESCRIPTION	ITEM NO.	DESCRIPTION
86-494	1/4"	86-540	8mm
86-460	5/16"	86-541	9mm
86-461	3/8"	86-542	10mm
86-462	7/16"	86-543	11mm
86-463	1/2"	86-544	12mm
86-464	9/16"	86-545	13mm
86-497	19/32"	86-546	14mm
88-815	5/8"	86-547	15mm
88-816	11/16"	88-788	16mm
88-817	3/4"	88-789	17mm
86-498	25/32"	88-790	18mm
88-818	13/16"	88-791	19mm
88-819	7/8"	88-792	20mm
88-820	15/16"	88-793	21mm
86-499	31/32"	88-794	22mm
88-821	1"	88-795	23mm
88-822	1-1/16"	88-796	24mm
88-823	1-1/8"	88-797	25mm
86-496	1-3/16"	88-799	27mm
88-824	1-1/4"	88-800	28mm
		88-801	29mm
		88-802	30mm
		88-803	32mm

SOCKETS AND DEEP SOCKETS

1/2" DRIVE DEEP SOCKETS – 12 PT.

ITEM NO.	DESCRIPTION	ITEM NO.	DESCRIPTION
86-481	1/2"	86-424	16mm
86-482	9/16"	86-427	19mm
86-483	5/8"	86-429	21mm
86-484	11/16"	86-430	22mm
86-485	3/4"	86-431	23mm
86-486	13/16"	86-436	28mm
86-487	7/8"		
86-488	15/16"		
86-489	1"		
86-490	1-1/16"		
86-491	1-1/8"		



3/4" DRIVE SOCKETS – 6 PT.

ITEM NO.	DESCRIPTION	ITEM NO.	DESCRIPTION
89-263	7/8"	89-271	1-3/8"
89-264	15/16"	89-272	1-7/16"
89-265	1"	89-273	1-1/2"
89-266	1-1/16"	89-275	1-5/8"
89-267	1-1/8"	89-277	1-3/4"
89-268	1-3/16"	91-308	1-13/16"
89-269	1-1/4"	91-309	1-7/8"
89-270	1-5/16"	91-315	2"



3/4" DRIVE SOCKETS – 12 PT.

ITEM NO.	DESCRIPTION	ITEM NO.	DESCRIPTION
89-661	3/4"	89-673	1-1/2"
89-662	13/16"	89-680	1-9/16"
89-663	7/8"	89-674	1-5/8"
89-664	15/16"	89-675	1-11/16"
89-665	1"	89-676	1-3/4"
89-666	1-1/16"	89-677	1-13/16"
89-667	1-1/8"	89-678	1-7/8"
89-668	1-3/16"	89-679	2"
89-669	1-1/4"	88-958	2-1/8"
89-670	1-5/16"	88-960	2-1/4"
89-671	1-3/8"	88-961	2-3/8"
89-672	1-7/16"		



IMPACT SOCKETS

Stanley® sockets feature our **Max-Drive™** design, a unique radius corner design which provides 15% more torque, making it easy to tighten fasteners and simplifies the turning of rounded corners. Helps reduce fastener wear without contact on outer 5% of fastener, so fasteners last longer. Helps reduce slipping on frozen or rusted fasteners.

These impact sockets are made of alloy steel for strength and durability, then heat treated to balance strength and hardness. The socket wall thickness is optimized to provide strength while retaining ample access to restricted fasteners. **All sockets meet or exceed ANSI specifications.**



85-958 – 22 PIECE METRIC DEEP IMPACT SOCKET SET 1/2" DRIVE – 6 PT.

Contents:

ITEM NO.	DESCRIPTION
91-379	12mm
87-500	13mm
87-501	14mm
87-502	15mm
91-380	16mm
87-504	17mm
87-505	18mm
87-506	19mm
91-391	20mm
87-507	21mm
87-508	22mm
91-392	23mm

ITEM NO.	DESCRIPTION
91-393	24mm
91-394	25mm
91-395	26mm
91-396	27mm
91-397	28mm
91-398	29mm
91-403	30mm
89-239	Extension Bar - 2"
89-240	Extension Impact - 5"
87-524	Universal Joint Socket Bar



85-960 – 13 PIECE IMPACT SOCKET SET 1/2" DRIVE – 6 PT.

Contents:

ITEM NO.	DESCRIPTION
89-682	1/2"
89-683	9/16"
89-684	5/8"
89-685	11/16"
89-686	3/4"
89-688	7/8"
89-689	15/16"

ITEM NO.	DESCRIPTION
89-690	1"
87-523	1-1/16"
91-530	1-1/8"
91-548	1-3/16"
91-531	1-1/4"
89-240	Extension Impact - 5" Socket Bar

1/2" DRIVE IMPACT SOCKETS – 6 PT.

ITEM NO.	DESCRIPTION	ITEM NO.	DESCRIPTION
89-682	1/2"	89-688	7/8"
89-683	9/16"	89-689	15/16"
89-684	5/8"	89-690	1"
89-685	11/16"	91-530	1-1/8"
89-686	3/4"	87-523	1-1/16"
89-687	13/16"	91-548	1-3/16"
		91-531	1-1/4"



1/2" DRIVE DEEP IMPACT SOCKETS – 6 PT.

ITEM NO.	DESCRIPTION	ITEM NO.	DESCRIPTION
85-134	1/2"	91-379	12mm
85-135	9/16"	87-500	13mm
85-136	5/8"	87-501	14mm
85-137	11/16"	87-502	15mm
89-007	3/4"	91-380	16mm
89-008	13/16"	87-504	17mm
89-009	7/8"	87-505	18mm
85-141	15/16"	87-506	19mm
85-142	1"	91-391	20mm
85-143	1-1/16"	87-507	21mm
91-048	1-1/8"	87-508	22mm
91-049	1-3/16"	91-392	23mm
91-051	1-1/4"	91-393	24mm
		91-394	25mm
		91-395	26mm
		91-396	27mm
		91-397	28mm
		91-398	29mm
		91-403	30mm



IMPACT DRIVE EXTENSION BARS

ITEM NO.	DESCRIPTION
89-239	1/2" Drive Extension Bars Impact - 2"
89-240	1/2" Drive Extension Bars Impact - 5"
87-525	1/2" Drive Extension Bars Impact - 6"



UNIVERSAL IMPACT JOINT

ITEM NO.	DESCRIPTION
87-524	1/2" Drive Universal Joint Impact



ADAPTERS IMPACT

ITEM NO.	DESCRIPTION
89-244	1/2" Drive Female x 3/8" Impact Male





85-966 – 19 PIECE IMPACT SOCKET SET 3/4" DRIVE – 6 PT.

Contents:

ITEM NO.	DESCRIPTION	ITEM NO.	DESCRIPTION
90-962	13/16"	90-956	1-1/2"
85-215	7/8"	90-970	1-9/16"
90-965	15/16"	90-967	1-5/8"
90-918	1"	90-959	1-11/16"
90-919	1-1/16"	90-963	1-3/4"
90-958	1-1/8"	90-960	1-13/16"
90-957	1-1/4"	90-969	1-7/8"
90-966	1-5/16"	90-961	1-15/16"
90-964	1-3/8"	90-971	2"
90-968	1-7/16"		



3/4" DRIVE IMPACT SOCKETS – 6 PT.

ITEM NO.	DESCRIPTION	ITEM NO.	DESCRIPTION
90-962	13/16"	90-956	1-1/2"
85-215	7/8"	90-970	1-9/16"
90-965	15/16"	90-967	1-5/8"
90-918	1"	90-959	1-11/16"
90-919	1-1/16"	90-963	1-3/4"
90-958	1-1/8"	90-960	1-13/16"
90-957	1-1/4"	90-969	1-7/8"
90-966	1-5/16"	90-961	1-15/16"
90-964	1-3/8"	90-971	2"
90-968	1-7/16"		



85-967 – 19 PIECE DEEP IMPACT SOCKET SET 3/4" DRIVE – 6 PT.

Contents:

ITEM NO.	DESCRIPTION	ITEM NO.	DESCRIPTION
90-917	7/8"	90-716	1-1/2"
90-721	15/16"	90-736	1-9/16"
90-713	1"	90-729	1-5/8"
90-714	1-1/16"	90-719	1-11/16"
90-718	1-1/8"	90-726	1-3/4"
90-722	1-3/16"	90-720	1-13/16"
90-717	1-1/4"	90-734	1-7/8"
85-172	1-5/16"	90-728	1-15/16"
90-727	1-3/8"	90-737	2"
85-174	1-7/16"		



85-968 – 14 PIECE METRIC DEEP IMPACT SOCKET SET 3/4" DRIVE – 6 PT.

Contents:

ITEM NO.	DESCRIPTION	ITEM NO.	DESCRIPTION
90-738	26mm	90-745	33mm
90-739	27mm	90-746	34mm
90-740	28mm	90-748	35mm
90-741	29mm	90-754	36mm
90-742	30mm	90-757	38mm
90-743	31mm	90-758	40mm
90-744	32mm	90-759	41mm

3/4" DRIVE DEEP IMPACT SOCKETS - 6 PT.

ITEM NO.	DESCRIPTION	ITEM NO.	DESCRIPTION
90-917	7/8"	90-738	26mm
90-721	15/16"	90-739	27mm
90-713	1"	90-740	28mm
90-714	1-1/16"	90-741	29mm
90-718	1-1/8"	90-742	30mm
90-722	1-3/16"	90-743	31mm
90-717	1-1/4"	90-744	32mm
85-172	1-5/16"	90-745	33mm
90-727	1-3/8"	90-746	34mm
85-174	1-7/16"	90-748	35mm
90-716	1-1/2"	90-754	36mm
90-736	1-9/16"	90-757	38mm
90-729	1-5/8"	90-758	40mm
90-719	1-11/16"	90-759	41mm
90-726	1-3/4"		
90-720	1-13/16"		
90-734	1-7/8"		
90-728	1-15/16"		
90-737	2"		



85-969 – 19 PIECE IMPACT SOCKET SET 1" DRIVE – 6 PT.

Contents:

ITEM NO.	DESCRIPTION	ITEM NO.	DESCRIPTION
90-974	1-7/8"	90-977	2-1/2"
90-973	1-15/16"	90-993	2-9/16"
90-975	2"	90-988	2-5/8"
90-976	2-1/16"	90-981	2-11/16"
90-980	2-1/8"	90-985	2-3/4"
90-984	2-3/16"	90-982	2-13/16"
90-978	2-1/4"	90-992	2-7/8"
90-987	2-5/16"	90-983	2-15/16"
90-986	2-3/8"	90-994	3"
90-989	2-7/16"		



1" DRIVE IMPACT SOCKETS – 6 PT.

ITEM NO.	DESCRIPTION	ITEM NO.	DESCRIPTION
90-974	1-7/8"	90-977	2-1/2"
90-973	1-15/16"	90-993	2-9/16"
90-975	2"	90-988	2-5/8"
90-976	2-1/16"	90-981	2-11/16"
90-980	2-1/8"	90-985	2-3/4"
90-984	2-3/16"	90-982	2-13/16"
90-978	2-1/4"	90-992	2-7/8"
90-987	2-5/16"	90-983	2-15/16"
90-986	2-3/8"	90-994	3"
90-989	2-7/16"		



WRENCHES

Stanley[®] wrenches are designed to meet or exceed ANSI specifications. The box end of the Stanley[®] Combination wrench employs the **Max-Drive™** system, which allows the box end to contact the fastener away from the corner. This system allows **15% more torque** to be applied to the fastener and helps reduce fastener rounding.



85-783 – 20 PIECE COMBINATION WRENCH SET – SATIN FINISH

Contents:

ITEM NO.	DESCRIPTION	ITEM NO.	DESCRIPTION
86-831	1/4"	86-853	8mm
86-832	5/16"	86-854	9mm
86-833	3/8"	86-855	10mm
86-834	7/16"	86-856	11mm
86-835	1/2"	86-857	12mm
86-836	9/16"	86-858	13mm
86-837	5/8"	86-859	14mm
86-838	11/16"	86-860	15mm
86-839	3/4"	86-862	17mm
86-841	7/8"	86-863	18mm
			Blow Mold Case

85-990 – 14 PIECE SAE COMBINATION WRENCH SET SATIN FINISH

Contents:

ITEM NO.	DESCRIPTION	ITEM NO.	DESCRIPTION
86-833	3/8"	86-841	7/8"
86-834	7/16"	86-842	15/16"
86-835	1/2"	86-843	1"
86-836	9/16"	86-844	1-1/16"
86-837	5/8"	86-845	1-1/8"
86-838	11/16"	86-846	1-1/4"
86-839	3/4"		Pouch Organizer
86-840	13/16"		



COMBINATION WRENCHES

85-989 – 16 PIECE METRIC COMBINATION WRENCH SET – SATIN FINISH

Contents:

ITEM NO.	DESCRIPTION	ITEM NO.	DESCRIPTION
91-058	7mm	86-860	15mm
86-853	8mm	86-861	16mm
86-854	9mm	86-862	17mm
86-855	10mm	86-863	18mm
86-856	11mm	86-864	19mm
86-857	12mm	86-866	21mm
86-858	13mm	86-867	22mm
86-859	14mm	86-869	24mm
			Pouch Organizer



85-450 – 11 PIECE SAE COMBINATION WRENCH SET – SATIN FINISH

Contents:

ITEM NO.	DESCRIPTION
86-833	3/8"
86-834	7/16"
86-835	1/2"
86-836	9/16"
86-837	5/8"
86-838	11/16"
86-839	3/4"
86-840	13/16"
86-841	7/8"
86-842	15/16"
86-843	1"
	Pouch Organizer



85-451 – 11 PIECE METRIC COMBINATION WRENCH SET – SATIN FINISH

Contents:

ITEM NO.	DESCRIPTION
86-852	7mm
86-853	8mm
86-854	9mm
86-855	10mm
86-856	11mm
86-857	12mm
86-858	13mm
86-859	14mm
86-860	15mm
86-862	17mm
86-863	18mm
	Pouch Organizer

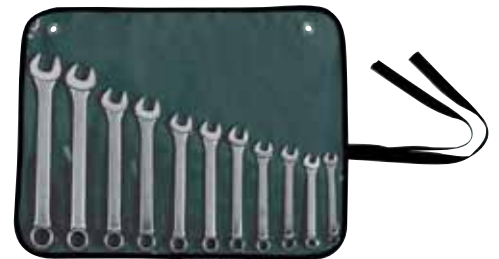



STANDARD COMBINATION WRENCHES – SATIN FINISH

ITEM NO.	DESCRIPTION	ITEM NO.	DESCRIPTION
86-831	1/4"	89-711	1-13/16"
86-832	5/16"	89-712	1-7/8"
86-833	3/8"	89-713	2"
86-834	7/16"	91-057	6mm
86-835	1/2"	91-058	7mm
86-836	9/16"	86-853	8mm
86-837	5/8"	86-854	9mm
86-838	11/16"	86-855	10mm
86-839	3/4"	86-856	11mm
86-840	13/16"	86-857	12mm
86-841	7/8"	86-858	13mm
86-842	15/16"	86-859	14mm
86-843	1"	86-860	15mm
86-844	1-1/16"	86-861	16mm
86-845	1-1/8"	86-862	17mm
86-846	1-1/4"	86-863	18mm
89-715	1-5/16"	86-864	19mm
89-716	1-3/8"	86-865	20mm
89-717	1-7/16"	86-866	21mm
89-718	1-1/2"	86-867	22mm
89-719	1-5/8"	86-869	24mm
89-720	1-3/4"		

87-248 – 11 PIECE SAE LONG COMBINATION WRENCH SET – SATIN FINISH

Contents:

ITEM NO.	DESCRIPTION
88-169	1/4"
88-189	5/16"
88-777	11/32"
88-778	3/8"
88-779	7/16"
88-809	1/2"
88-838	9/16"
88-885	5/8"
88-886	11/16"
88-891	3/4"
88-899	13/16"
	Molded Tool Holder



87-249 – 11 PIECE METRIC LONG COMBINATION WRENCH SET – SATIN FINISH

Contents:

ITEM NO.	DESCRIPTION
88-905	7mm
88-906	8mm
88-925	9mm
89-000	10mm
89-019	11mm
89-067	12mm
89-090	13mm
89-131	14mm
89-167	15mm
89-168	16mm
89-169	17mm
	Molded Tool Holder



COMBINATION WRENCHES

87-247 – 6 PIECE SAE LONG COMBINATION WRENCH SET – SATIN FINISH

Contents:

ITEM NO.	DESCRIPTION	ITEM NO.	DESCRIPTION
88-169	1/4"	88-809	1/2"
88-189	5/16"	88-838	9/16"
88-778	3/8"		Molded Tool Holder
88-779	7/16"		



87-246– 6 PIECE METRIC LONG COMBINATION WRENCH SET – SATIN FINISH

Contents:

ITEM NO.	DESCRIPTION	ITEM NO.	DESCRIPTION
88-905	7mm	89-000	10mm
88-906	8mm	89-067	12mm
88-925	9mm	89-131	14mm
			Molded Tool Holder



LONG COMBINATION WRENCHES – SATIN FINISH

ITEM NO.	DESCRIPTION	ITEM NO.	DESCRIPTION
88-169	1/4"	88-905	7mm
88-189	5/16"	88-906	8mm
88-777	11/32"	88-925	9mm
88-778	3/8"	89-000	10mm
88-779	7/16"	89-019	11mm
88-809	1/2"	89-067	12mm
88-838	9/16"	89-090	13mm
88-885	5/8"	89-131	14mm
88-886	11/16"	89-167	15mm
88-891	3/4"	89-168	16mm
88-899	13/16"	89-169	17mm



LONG COMBINATION WRENCHES – FULL POLISH

ITEM NO.	DESCRIPTION	ITEM NO.	DESCRIPTION
80-017	1/4"	85-514	6mm
89-347	9/32"	85-587	7mm
85-000	5/16"	85-588	8mm
89-348	11/32"	85-594	9mm
85-015	3/8"	85-599	10mm
85-160	7/16"	85-615	11mm
85-226	1/2"	85-616	12mm
85-227	9/16"	85-619	13mm
85-355	5/8"	85-664	14mm
85-359	11/16"	85-665	15mm
85-470	3/4"	89-447	16mm
85-472	7/8"	85-668	17mm
85-471	13/16"	89-454	18mm
85-473	15/16"	85-669	19mm
85-478	1"	85-687	20mm



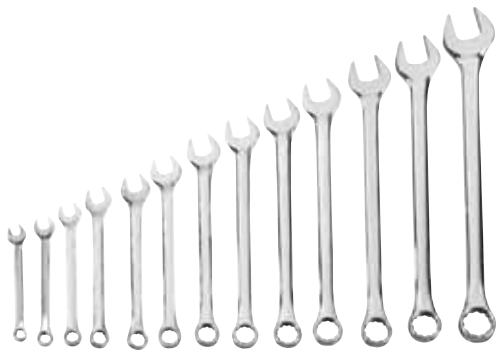

PROFESSIONAL GRADE

87-244 – 13 PIECE PROFESSIONAL GRADE™ SAE LONG COMBINATION WRENCH SET – FULL POLISH

Contents:

ITEM NO.	DESCRIPTION	ITEM NO.	DESCRIPTION
80-017	1/4"	85-227	9/16"
89-347	9/32"	85-355	5/8"
85-000	5/16"	85-359	11/16"
89-348	11/32"	85-470	3/4"
85-015	3/8"	85-471	13/16"
85-160	7/16"	85-472	7/8"
85-226	1/2"		Molded Tool Holder



PROFESSIONAL GRADE

87-245 – 13 PIECE PROFESSIONAL GRADE™ METRIC LONG COMBINATION WRENCH SET – FULL POLISH

Contents:

ITEM NO.	DESCRIPTION	ITEM NO.	DESCRIPTION
85-588	8mm	85-665	15mm
85-594	9mm	89-447	16mm
85-599	10mm	85-668	17mm
85-615	11mm	89-454	18mm
85-616	12mm	85-669	19mm
85-619	13mm	85-687	20mm
85-664	14mm		Molded Tool Holder



PROFESSIONAL GRADE

87-242 – 7 PIECE PROFESSIONAL GRADE™ SAE STUBBY COMBINATION WRENCH SET – FULL POLISH

Contents:

ITEM NO.	DESCRIPTION	ITEM NO.	DESCRIPTION
87-346	3/8"	87-559	5/8"
87-468	7/16"	87-579	11/16"
87-527	1/2"	87-601	3/4"
87-528	9/16"		Molded Tool Holder



PROFESSIONAL GRADE

87-243 – 7 PIECE PROFESSIONAL GRADE™ METRIC STUBBY COMBINATION WRENCH SET – FULL POLISH

Contents:

ITEM NO.	DESCRIPTION	ITEM NO.	DESCRIPTION
87-605	10mm	87-744	14mm
87-703	11mm	87-841	15mm
87-727	12mm	87-845	18mm
87-728	13mm		Molded Tool Holder

PROFESSIONAL GRADE

PROFESSIONAL GRADE™ STUBBY COMBINATION WRENCHES – FULL POLISH

ITEM NO.	DESCRIPTION	ITEM NO.	DESCRIPTION
87-346	3/8"	87-605	10mm
87-468	7/16"	87-703	11mm
87-527	1/2"	87-727	12mm
87-528	9/16"	87-728	13mm
87-559	5/8"	87-744	14mm
87-579	11/16"	87-841	15mm
87-601	3/4"	87-845	18mm



PROFESSIONAL GRADE

87-240 – 7 PIECE PROFESSIONAL GRADE™ DOUBLE OPEN END SAE WRENCH SET – FULL POLISH

Contents:

ITEM NO.	DESCRIPTION	ITEM NO.	DESCRIPTION
88-000	1/4" x 5/16"	88-093	5/8" x 3/4"
88-041	3/8" x 7/16"	88-103	11/16" x 13/16"
88-042	1/2" x 9/16"	88-122	3/4" x 7/8"
88-085	9/16" x 5/8"		Molded Tool Holder



PROFESSIONAL GRADE

87-241 – 7 PIECE PROFESSIONAL GRADE™ DOUBLE OPEN END METRIC WRENCH SET – FULL POLISH

Contents:

ITEM NO.	DESCRIPTION	ITEM NO.	DESCRIPTION
88-124	6mm x 8mm	88-153	13mm x 15mm
88-138	7mm x 9mm	88-154	16mm x 18mm
88-043	10mm x 11mm	88-168	17mm x 19mm
88-139	12mm x 14mm		Molded Tool Holder



OPEN END WRENCHES – FULL POLISH

ITEM NO.	DESCRIPTION	ITEM NO.	DESCRIPTION
88-000	1/4" x 5/16"	88-124	6mm x 8mm
88-041	3/8" x 7/16"	88-138	7mm x 9mm
88-042	1/2" x 9/16"	88-043	10mm x 11mm
88-085	9/16" x 5/8"	88-139	12mm x 14mm
88-093	5/8" x 3/4"	88-153	13mm x 15mm
88-103	11/16" x 13/16"	88-154	16mm x 18mm
88-122	3/4" x 7/8"	88-168	17mm x 19mm





BEAM TORQUE WRENCHES

ITEM NO.	DESCRIPTION
86-383	Beam Torque Wrench - (3/8" Drive)
86-583	Beam Torque Wrench - (1/2" Drive)

MICROMETER TORQUE WRENCHES

ITEM NO.	DESCRIPTION
85-351	Micrometer Torque Wrench - (3/8" Drive)
86-354	Micrometer Torque Wrench - (1/2" Drive)

PROFESSIONAL GRADE

91-910 – 12 PIECE PROFESSIONAL GRADE™ REVERSE RATCHETING METRIC WRENCH SET

Contents:

ITEM NO.	DESCRIPTION
85-931	8mm
89-519	9mm
85-933	10mm
89-558	11mm
85-934	12mm
85-936	13mm
85-937	14mm
85-938	15mm
89-473	16mm
89-474	17mm
85-939	18mm
89-515	19mm Pouch Organizer



PROFESSIONAL GRADE

91-900 – 8 PIECE PROFESSIONAL GRADE™ REVERSE RATCHETING SAE WRENCH SET

Contents:

ITEM NO.	DESCRIPTION
85-815	5/16"
85-829	3/8"
85-916	7/16"
85-921	1/2"
85-922	9/16"
85-924	5/8"
89-516	11/16"
85-925	3/4" Pouch Organizer



PROFESSIONAL GRADE

PROFESSIONAL GRADE™ REVERSE RATCHETING WRENCHES

ITEM NO.	DESCRIPTION	ITEM NO.	DESCRIPTION
85-815	5/16"	85-931	8mm
85-829	3/8"	89-519	9mm
85-916	7/16"	85-933	10mm
85-921	1/2"	89-558	11mm
85-922	9/16"	85-934	12mm
85-924	5/8"	85-936	13mm
89-516	11/16"	85-937	14mm
85-925	3/4"	85-938	15mm
		89-473	16mm
		89-474	17mm
		85-939	18mm
		89-515	19mm



91-584 – 7 PIECE JUMBO SAE REVERSE RATCHETING WRENCH SET

Contents:

ITEM NO.	DESCRIPTION
91-869	13/16"
91-873	7/8"
91-875	15/16"
91-876	1"
91-878	1-1/16"
91-879	1-1/8"
91-881	1-1/4"
	Pouch Organizer



91-585 – 7 PIECE JUMBO METRIC REVERSE RATCHETING WRENCH SET

Contents:

ITEM NO.	DESCRIPTION
91-871	21mm
91-872	22mm
91-874	24mm
91-877	27mm
91-870	30mm
91-882	32mm
91-884	34mm
	Pouch Organizer



JUMBO REVERSE RATCHETING WRENCHES

ITEM NO.	DESCRIPTION	ITEM NO.	DESCRIPTION
91-869	13/16"	91-871	21mm
91-873	7/8"	91-872	22mm
91-875	15/16"	91-874	24mm
91-876	1"	91-877	27mm
91-878	1-1/16"	91-870	30mm
91-879	1-1/8"	91-882	32mm
91-881	1-1/4"	91-884	34mm





91-912 – 12 PIECE SAE/MM LONG PANEL RATCHETING WRENCH SET – HIGH ACCESS

Contents:

ITEM NO.	DESCRIPTION	ITEM NO.	DESCRIPTION
91-965	5/16"	91-973	8mm
91-966	3/8"	91-974	10mm
91-967	7/16"	91-976	12mm
91-968	1/2"	91-977	13mm
91-969	9/16"	91-979	15mm
91-970	5/8"	91-984	17mm
			Pouch Organizer



92-452 – 8 PIECE SAE 5/16" – 3/4" LONG PANEL RATCHETING WRENCH SET – HIGH ACCESS

Contents:

ITEM NO.	DESCRIPTION
91-965	5/16"
91-966	3/8"
91-967	7/16"
91-968	1/2"
91-969	9/16"
91-970	5/8"
91-971	11/16"
91-972	3/4"
	Pouch Organizer



92-453 – 12 PIECE METRIC 8-19MM LONG PANEL RATCHETING WRENCH SET – HIGH ACCESS

Contents:

ITEM NO.	DESCRIPTION
91-973	8mm
91-981	9mm
91-974	10mm
91-975	11mm
91-976	12mm
91-977	13mm
91-978	14mm
91-979	15mm
91-983	16mm
91-984	17mm
91-982	18mm
91-986	19mm
	Pouch Organizer



LONG PANEL RATCHETING WRENCHES – HIGH ACCESS

ITEM NO.	DESCRIPTION	ITEM NO.	DESCRIPTION
91-965	5/16"	91-973	8mm
91-966	3/8"	91-981	9mm
91-967	7/16"	91-974	10mm
91-968	1/2"	91-975	11mm
91-969	9/16"	91-976	12mm
91-970	5/8"	91-977	13mm
91-971	11/16"	91-978	14mm
91-972	3/4"	91-979	15mm
		91-983	16mm
		91-984	17mm
		91-982	18mm
		91-986	19mm

RATCHETING WRENCHES

85-224 – 9 PIECE 1/4" – 3/4" STUBBY REVERSE RATCHETING WRENCH SET

Contents:

ITEM NO.	DESCRIPTION
91-630	1/4"
91-631	5/16"
91-633	3/8"
91-634	7/16"
91-635	1/2"
91-636	9/16"
91-637	5/8"
91-638	11/16"
91-639	3/4"
	Pouch Organizer



91-609 – 13 PIECE 6MM-19MM STUBBY REVERSE RATCHETING WRENCH SET

Contents:

ITEM NO.	DESCRIPTION
91-616	6mm
91-618	8mm
91-619	9mm
91-620	10mm
91-621	11mm
91-622	12mm
91-623	13mm
91-624	14mm
91-625	15mm
91-626	16mm
91-627	17mm
91-628	18mm
91-629	19mm
	Pouch Organizer



STUBBY REVERSE RATCHETING WRENCHES

ITEM NO.	DESCRIPTION	ITEM NO.	DESCRIPTION
91-630	1/4"	91-616	6mm
91-631	5/16"	91-618	8mm
91-633	3/8"	91-619	9mm
91-634	7/16"	91-620	10mm
91-635	1/2"	91-621	11mm
91-636	9/16"	91-622	12mm
91-637	5/8"	91-623	13mm
91-638	11/16"	91-624	14mm
91-639	3/4"	91-625	15mm
		91-626	16mm
		91-627	17mm
		91-628	18mm
		91-629	19mm





91-617 – 6 PIECE DOUBLE BOX END METRIC REVERSE RATCHETING WRENCH SET

Contents:

ITEM NO.	DESCRIPTION	ITEM NO.	DESCRIPTION
91-588	8mm x 9mm	91-595	14mm x 15mm
91-591	10mm x 11mm	91-598	16mm x 18mm
91-593	12mm x 13mm	91-599	17mm x 19mm
Pouch Organizer			



91-615 – 4 PIECE DOUBLE BOX END SAE REVERSE RATCHETING WRENCH SET

Contents:

ITEM NO.	DESCRIPTION
91-590	5/16" x 3/8"
91-592	7/16" x 1/2"
91-594	9/16" x 5/8"
91-596	11/16" x 3/4"
Pouch Organizer	



DOUBLE BOX END REVERSE RATCHETING WRENCHES

ITEM NO.	DESCRIPTION	ITEM NO.	DESCRIPTION
91-590	5/16" x 3/8"	91-588	8mm x 9mm
91-592	7/16" x 1/2"	91-591	10mm x 11mm
91-594	9/16" x 5/8"	91-593	12mm x 13mm
91-596	11/16" x 3/4"	91-595	14mm x 15mm
		91-598	16mm x 18mm
		91-599	17mm x 19mm



91-587 – 12 PIECE LOCKING FLEX-HEAD METRIC REVERSE RATCHETING WRENCH SET

Contents:

ITEM NO.	DESCRIPTION
91-888	8mm
91-889	9mm
91-890	10mm
91-891	11mm
91-892	12mm
91-893	13mm
91-894	14mm
91-895	15mm
91-896	16mm
91-897	17mm
91-898	18mm
91-909	19mm

WRENCHES

91-586 – 8 PIECE LOCKING FLEX-HEAD SAE REVERSE RATCHETING WRENCH SET

Contents:

ITEM NO.	DESCRIPTION
91-880	5/16"
91-883	3/8"
91-885	7/16"
91-886	1/2"
91-887	9/16"
91-906	5/8"
91-907	11/16"
91-908	3/4"
	Pouch Organizer



LOCKING FLEX-HEAD SAE REVERSE RATCHETING WRENCHES

ITEM NO.	DESCRIPTION	ITEM NO.	DESCRIPTION
91-880	5/16"	91-888	8mm
91-883	3/8"	91-889	9mm
91-885	7/16"	91-890	10mm
91-886	1/2"	91-891	11mm
91-887	9/16"	91-892	12mm
91-906	5/8"	91-893	13mm
91-907	11/16"	91-894	14mm
91-908	3/4"	91-895	15mm
		91-896	16mm
		91-897	17mm
		91-898	18mm
		91-909	19mm



85-753 – 22 PIECE LONG ARM SAE & METRIC HEX KEY SET

Contents:

DESCRIPTION	DESCRIPTION
.05	1.5mm
1/16"	2mm
5/64"	2.5mm
3/32"	3mm
7/64"	4mm
1/8"	5mm
9/64"	6mm
5/32"	8mm
3/16"	10mm
7/32"	
1/4"	
5/16"	
3/8"	



FASTENING

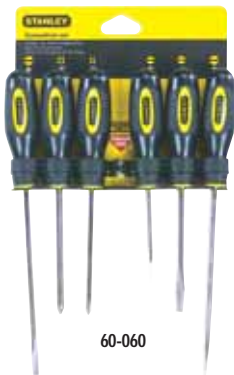

PRODRIVER™ SCREWDRIVER SETS

ITEM NO.	DESCRIPTION	CONTENTS
62-500	2 Piece Set:	1/4" Stubby, #2 Phillips® Stubby
62-501	2 Piece Set:	1/8" x 3" Standard, #0 x 3" Phillips®
62-502	11 Piece Set:	#2 Phillips® Stubby, #0 Phillips® 3" #1 Phillips® 3", #2 Phillips® 4" #3 Phillips® 6", 1/4" x 4" Stubby 1/8" Standard Pocket, 3/16" x 3" 1/4" x 4", 5/16" x 6", Offset Combination
62-504	4 Piece Set:	8" Torx® T15, 8" Torx® T20 9" Torx® T25, 10" Torx® T30
62-505	4 Piece Set:	1/4" x 4" Standard, 3/16" x 3" Standard #1 Phillips® 3", #2 Phillips® 4"
62-545	24 Piece Set:	1/8" x3" Standard, 1/4" x 4" Standard 3/16" x 3" Standard, #0 Phillips® 3" #1 Phillips® 3", #2 Phillips® 4" Multi-Bit Ratcheting Screwdriver with 10 bits: (#1, #2 Square; # 1PH, #2PH, #1PZ, #2PZ, T10, T15, 1/4" and 3/16" bits) Nut Drivers: 1/4", 9/32", 5/16", 11/32", 3/8", 7/16" Canvas Bag

STANDARD FLUTED SCREWDRIVER SETS

ITEM NO.	DESCRIPTION	CONTENTS
60-020	2 Piece Set:	4" Standard, 2 pt. Phillips®
60-060	6 Piece Set:	4" and 6" Standard 3" and 6" Cabinet 1 pt. and 2 pt. Phillips®

STANDARD FLUTED STANDARD BLADE / STANDARD TIP SCREWDRIVERS

ITEM NO.	DESCRIPTION
60-006	1/4" x 6"
60-004	1/4" x 4"

STANDARD FLUTED PHILLIPS® TIP SCREWDRIVERS

ITEM NO.	DESCRIPTION
60-001	1 pt. x 4"
60-002	2 pt. x 4"

STANDARD FLUTED LIGHT BLADE / CABINET TIP SCREWDRIVERS

ITEM NO.	DESCRIPTION
60-003	3/16" x 3"
60-005	3/16" x 6"

STANDARD TORX® SCREWDRIVER

ITEM NO.	DESCRIPTION
60-010	T10
60-011	T15
60-012	T20
60-013	T25
60-023	2 Piece Set: T15, T20
60-042	4 Piece Set: T10, T15, T20, T25

VINYL GRIP PHILLIPS® TIP STUBBY SCREWDRIVER

ITEM NO.	DESCRIPTION
65-905	2 pt. x 1-1/2"

VINYL GRIP STUBBY / STANDARD TIP SCREWDRIVER

ITEM NO.	DESCRIPTION
66-088	1/4" x 1-1/2"

VINYL GRIP PHILLIPS® TIP SCREWDRIVER

ITEM NO.	DESCRIPTION
65-901	3 pt. x 3"
65-902	4 pt. x 4"
65-903	6 pt. x 6"

VINYL GRIP STANDARD BLADE / STANDARD TIP SCREWDRIVER

ITEM NO.	DESCRIPTION
66-089	7/32" x 3"
66-090	1/4" x 4"
66-092	3/8" x 8"

VINYL GRIP LIGHT BLADE / CABINET TIP SCREWDRIVER

ITEM NO.	DESCRIPTION
66-096	3/16" x 3"
66-097	3/16" x 6"
66-098	3/16" x 8"

VINYL GRIP 6 PIECE SCREWDRIVER SET

ITEM NO.	CONTENTS
66-565	4" Standard 6" Standard 3" Cabinet 6" Cabinet 1 pt. Phillips® 2 pt. Phillips®





100 PLUS® STANDARD BLADE / STANDARD TIP SCREWDRIVER

ITEM NO.	DESCRIPTION
66-163	7/32" x 3"
66-164	1/4" x 4"
66-166	5/16" x 6"
66-168	3/8" x 8"
66-160	3/8" x 10"
66-162	3/8" x 12"
66-161	1/4" x 1-1/2" Stubby



100 PLUS® PHILLIPS® TIP SCREWDRIVER

ITEM NO.	DESCRIPTION
64-100	0 pt. x 2-3/4"
64-101	1 pt. x 3"
64-102	2 pt. x 4"
64-103	3 pt. x 6"
64-104	4 pt. x 8"
64-105	2 pt. x 1-1/2" Stubby
64-171	1 pt. x 10"
64-172	2 pt. x 10"

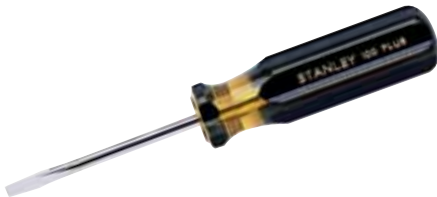

100 PLUS® STANDARD BLADE / CABINET TIP SCREWDRIVER

ITEM NO.	DESCRIPTION
66-183	3/16" x 3"
66-186	3/16" x 6"
66-188	3/16" x 8"
66-180	3/16" x 10"
66-182	3/16" x 12"



100 PLUS® EXTRA LIGHT BLADE / CABINET TIP SCREWDRIVER

ITEM NO.	DESCRIPTION
66-112	1/8" x 2"
66-113	1/8" x 3"
66-114	1/8" x 4"
66-116	1/8" x 6"
66-118	1/8" x 8"
66-110	1/8" x 10"



100 PLUS® POCKET SCREWDRIVER

ITEM NO.	DESCRIPTION
66-101	1/8" x 2" Standard
66-102	3/32" x 3" Standard
64-170	0 pt. x 3" Phillips



100 PLUS® SCRATCH AWL

ITEM NO.	DESCRIPTION
69-006	3-1/2"

6-WAY™ SCREWDRIVER

ITEM NO.	DESCRIPTION
68-012	1/4", 3/16" Slotted, 1 pt., 2 pt. Phillips® 1/4", 5/16" Nut Driver



6 PIECE JEWELERS SCREWDRIVER SET

ITEM NO.	DESCRIPTION
66-039	0 pt. and 1 pt. Phillips® 1.4mm Slotted 1.8mm Slotted 2.3mm Slotted 3.0 mm Slotted



6 PIECE PRECISION SCREWDRIVER SET

ITEM NO.	DESCRIPTION
66-052	0 pt. and 1 pt. Phillips® 1.4 mm Slotted 2.0 mm Slotted 2.4 mm Slotted 3.0 mm Slotted1/4



MAXGRIP™ PLIERS

ITEM NO.	DESCRIPTION
84-881	6" (152mm)
84-880	8" (203mm)



MAXGRIP™ NEEDLE NOSE PLIERS

ITEM NO.	DESCRIPTION
84-888	7" (178mm)
84-887	9" (228mm)





MAXGRIP™ MULTI-PACK

ITEM NO.	DESCRIPTION
84-890	6" MaxGrip™ Needle Nose Pliers and 7" MaxGrip™ Self-Adjusting Pliers



ADJUSTABLE WRENCH

ITEM NO.	DESCRIPTION
87-367	6" (152mm)
87-369	8" (203mm)
87-471	10" (250mm)
87-473	12" (305mm)



CUSHION GRIP WRENCHES

ITEM NO.	DESCRIPTION
85-764	6" (152mm)
85-763	8" (203mm)
85-762	10" (250mm)



MAXGRIP™ ADJUSTABLE WRENCH

ITEM NO.	DESCRIPTION
87-791	6" (152mm)
87-792	8" (203mm)
87-793	10" (250mm)
87-794	12" (305mm)



MAXGRIP™ LOCKING ADJUSTABLE WRENCH

ITEM NO.	DESCRIPTION
85-610	10" (250mm)



WIRE STRIPPER

ITEM NO.	DESCRIPTION
84-199	Wire Stripper

MAXSTEEL™ PLIERS

ITEM NO.	DESCRIPTION
89-858	6.5" (150mm) Diagonal Cutting Pliers
89-859	7.5" (190mm) Diagonal Cutting Pliers
89-860	6.9" (175mm) Angled Diagonal Pliers
89-861	8" (200mm) Angled Diagonal Pliers
89-862	10" (255mm) Angled Diagonal Pliers
89-863	7.5" (190mm) Linesman Pliers
89-864	8.5" (215mm) Linesman Pliers
89-865	9.5" (240mm) Linesman Pliers
89-866	6.5" (150mm) Combination Pliers
89-867	7.3" (185mm) Combination Pliers
89-868	8" (200mm) Combination Pliers
89-869	6.5" (150mm) Long Nose Pliers w/Cutter
89-870	8" (200mm) Long Nose Pliers w/Cutter
89-871	6.4" (160mm) Bent Long Nose Pliers w/Cutter
89-872	7.8" (200mm) Bent Long Nose Pliers w/Cutter
89-873	6.5" (150mm) Wire Stripper
89-874	8.5" (215mm) Cable Cutter
89-875	6.5" (150mm) End Cutting Pliers
90-945	4 Piece Plier Set (89-868, 89-860, 89-873, 89-870)



89-868

89-865

89-862

89-859

BASIC PLIERS

ITEM NO.	DESCRIPTION
84-040	6" (152mm) Locking Plier - Long Nose
85-761	10" (254mm) Locking Plier - Curved Jaw
84-096	5" (127mm) Needle Nose Plier
84-097	6" (152mm) Slip Joint Plier
84-098	8" (203mm) Slip Joint Plier
84-100	5" (127mm) Long Nose Plier
84-101	6" (152mm) Long Nose Plier
84-102	8" (203mm) Long Nose Plier
84-104	5" (127mm) Diagonal Plier
84-105	6" (152mm) Diagonal Plier
84-108	7" (177mm) Diagonal Plier
84-018	4" (102mm) Groove Joint Plier
84-019	6" (152mm) Groove Joint Plier
84-109	7" (177mm) Groove Joint Plier
84-110	10" (254mm) Groove Joint Plier
84-111	12" (304mm) Groove Joint Plier
84-020	16" (406mm) Groove Joint Plier
84-112	7" (177mm) Linesman Plier
84-113	8" (203mm) Linesman Plier
84-134	5" (127mm) Plastic Nipper Pliers
84-135	6" (152mm) Plastic Nipper Pliers
84-119	5" (127mm) Mini Long Nose
84-122	5" (127mm) Mini Flat Nose
84-124	4" (102mm) Mini Diagonal
84-125	4" (102mm) Mini End Nipper
84-126	4" (102mm) Mini Bent Nose
84-114	3 Piece Plier Set (84-097, 84-101, 84-105)
84-117	4 Piece Plier Set (84-098, 84-102, 84-108, 84-113)
84-892	3 Piece Plier Set (84-097, 84-101, 84-110)



84-101

84-097

84-108

84-110

MEASURING



MAXSTEEL® TAPE RULES REINFORCED WITH BLADE ARMOR™ COATING

ITEM NO.	DESCRIPTION
33-799	1" x 25'
33-800	1" x 30'



MAXSTEEL® TAPE RULES—1" BLADE

ITEM NO.	DESCRIPTION
33-599	1" x 25'
33-591	1" x 26' / 8M
33-600	1" x 30'
33-605	1" x 33' / 10M



MAXSTEEL® TAPE RULES—5/8", 3/4" BLADE

ITEM NO.	DESCRIPTION
33-589	5/8" x 10' / 3M
33-691	5/8" x 12'
33-694	5/8" x 12' (Fractional Read)
33-692	3/4" x 16'
33-695	3/4" x 16' / 5M
33-689	3/4" x 16' (Fractional Read)



POWERLOCK® TAPE RULES—1" BLADE REINFORCED WITH BLADE ARMOR™ COATING

ITEM NO.	DESCRIPTION
33-525	1" x 25'
33-526	1" x 26' / 8M

POWERLOCK® TAPE RULES 1" BLADE

ITEM NO.	DESCRIPTION
33-425	1" x 25'
33-428	1" x 26' / 8M
33-430	1" x 30'
33-835	1" x 35'



POWERLOCK® TAPE RULES 1/2" & 3/4" BLADE

ITEM NO.	DESCRIPTION
33-328	3/4" x 10' / 3M, Yellow ABS
33-116	3/4" x 16', Chrome-plated ABS
33-158	3/4" x 16' / 5M, Chrome-plated ABS
33-320	3/4" x 20', Chrome-plated ABS
33-016	3/4" x 16', Yellow ABS
33-012	3/4" x 12', Yellow ABS



STANLEY® TAPE RULES

ITEM NO.	DESCRIPTION
30-485	1/2" x 12'
30-495	3/4" x 16'
30-496	3/4" x 16' / 5M
30-455	1" x 25'
30-454	1" x 25' (Fractional Read)
30-456	1" x 26' / 8M
30-464	1" x 30'
30-465	1" x 33' / 10M
30-466	1" x 10'



STANLEY® POCKET TAPES

ITEM NO.	DESCRIPTION
30-061	1/4" x 10'
30-506	1/2" x 6'



CUTTING



FATMAX® LOCKING RETRACTABLE UTILITY KNIFE

ITEM NO.	DESCRIPTION
10-777	Fatmax® Locking Retractable Utility Knife



INSTANT CHANGE™ UTILITY KNIFE

ITEM NO.	DESCRIPTION
10-788	Instant Change™ Utility Knife



QUICK CHANGE RETRACTABLE UTILITY KNIFE

ITEM NO.	DESCRIPTION
10-499	Quick Change Retractable Utility Knife



SAFETY UTILITY KNIFE

ITEM NO.	DESCRIPTION
10-189C	Safety Utility Knife

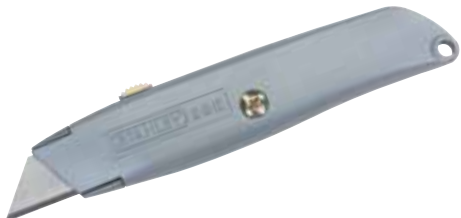

CLASSIC 99® RETRACTABLE UTILITY KNIFE

ITEM NO.	DESCRIPTION
10-099	Classic 99® Retractable Utility Knife



FATMAX® SWIVEL-LOCK® FIXED BLADE UTILITY KNIFE

ITEM NO.	DESCRIPTION
10-799	FatMax® Swivel-lock® Fixed Blade Utility Knife



CLASSIC 199® FIXED BLADE UTILITY KNIFE

ITEM NO.	DESCRIPTION
10-209	Classic 199® Fixed Blade Utility Knife

299® FIXED BLADE INTERLOCK® UTILITY KNIFE

ITEM NO.	DESCRIPTION
10-299	299® Fixed Blade Interlock® Utility Knife

SPORT UTILITY™ OUTDOORSMAN™ KNIFE

ITEM NO.	DESCRIPTION
10-804	Sport Utility™ Outdoorsman™ knife

POCKET KNIFE WITH ROTATING BLADE

ITEM NO.	DESCRIPTION
10-049	Pocket Knife with Rotating Blade

EXTRA HEAVY DUTY UTILITY BLADE

ITEM NO.	DESCRIPTION
11-931D	70/Dispenser
11-931	5/Card
11-931A	100/Box

1992® HEAVY DUTY UTILITY BLADE

ITEM NO.	DESCRIPTION
11-921	5/Card
11-921W	10 Per Card
11-921T	10 Pack. Disp.
11-921D	10/Disp. Bulk
11-921H	10/Disp. Bulk
11-921L	50/Dispenser
11-921A	100/Dispenser
11-921B	400 Per Box

ROUND POINT UTILITY BLADE

ITEM NO.	DESCRIPTION
11-987	5/Card
11-988	100/Dispenser

1991® REGULAR DUTY UTILITY BLADE

ITEM NO.	DESCRIPTION
11-911	5/Card
11-911A	100/Dispenser

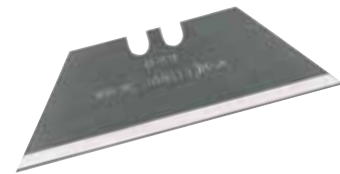



SINGLE EDGE RAZOR BLADE

ITEM NO.	DESCRIPTION
28-510	10
11-515	100/Box

1996™ HOOK BLADE

ITEM NO.	DESCRIPTION
11-961	5/Card
11-961A	100/Dispenser

LARGE HOOK BLADE

ITEM NO.	DESCRIPTION
11-983	5/Card
11-983A	100/Dispenser
11-984	100/Box

SCORING KNIFE BLADE

ITEM NO.	DESCRIPTION
11-942	1/Card

LINOLEUM BLADE

ITEM NO.	DESCRIPTION
11-980	1/Card

UTILITY BLADE

ITEM NO.	DESCRIPTION
11-041	1/Card

	KNIVES				UTILITY BLADES				HOOK BLADES		SPECIALTY BLADES		POCKET BLADES	
	KNIFE NO.	PRODUCT NAME	KNIFE TYPE	APPLICATIONS	11-931	11-921	11-987	11-911	11-961	11-983	11-942	11-980	11-041	
RETRACTABLE KNIVES	10-777	FatMax® Retractable Knife	Retractable Utility	Heavy Duty		*	*	*	*	*				
	10-788	Instant Change™	Retractable Utility	Regular/Heavy Duty		*	*	*	*	*				
	10-499	Quick Change	Retractable Utility	Regular/Heavy Duty		*	*	*	*	*				
	10-189	Safety Knife	Self-Retracting	Regular/Heavy Duty	*	*	*	*	*	*				
FIXED BLADE KNIVES	10-099	Classic 99®	Retractable Utility	Regular/Heavy Duty		*	*	*	*	*				
	10-799	FatMax® Knife	Fixed Blade Utility	Heavy Duty	*	*	*	*	*	*	*	*		
	10-209	Classic 199®	Fixed Blade Utility	Regular/Heavy Duty	*	*	*	*	*	*	*	*		
POCKET/SPORT KNIVES	10-299	Interlock® 299®	Fixed Blade Utility	Regular/Heavy Duty	*	*	*	*	*	*	*	*		
	10-804	Outdoorsman™ Knife	Ret. Utility & Lock-back Blade	Heavy Duty		*	*	*	*	*				
10-049	Pocket Knife	Folding Pocket	Sport, Hobby, Craft									*		
KNIFE BLADES														
	BLADE NO.	DESCRIPTION	THICKNESS											
	11-931	Extra Heavy Duty Utility Blade	0.035"											
	11-921	1992® Heavy Duty Utility Blade	0.024"											
	11-987	Round Point Utility Blade	0.024"											
	11-911	1991® Regular Duty Utility Blade	0.017"											
	11-961	1996™ Hook Blade	0.024"											
	11-983	Large Hook Blade	0.024"											
	11-942	Heavy Duty Scoring Knife Blade	0.035"											
	11-980	Linoleum Blade	0.031"											
	11-041	Utility Pocket Knife Blade	0.040"											

FATMAX® HIGH TENSION HACKSAW

ITEM NO.	DESCRIPTION
20-531	12" (305mm) Blade, 5" (125mm) Throat

HIGH TENSION HACKSAW

ITEM NO.	DESCRIPTION
15-113	12" (305mm) Blade, 3-7/8" (98mm) Throat

HIGH TENSION-LOW PROFILE HACKSAW

ITEM NO.	DESCRIPTION
20-001	12" (305mm) Blade, 4" (102mm) Throat

COMPOSITE HACKSAW

ITEM NO.	DESCRIPTION
15-892	12" (305mm) Blade, 4" (100mm) Throat

RUBBER GRIP HACKSAW

ITEM NO.	DESCRIPTION
15-265	10" (254mm) Blade, 3-7/8" (98mm) Throat

ADJUSTABLE HACKSAW

ITEM NO.	DESCRIPTION
15-565	10" (254mm) Blade, 2-3/4" (70mm) Throat





METAL MINI-HACK™ UTILITY SAW

ITEM NO.	DESCRIPTION
15-809	10" (254mm) Blade

MINI-HACK™ SAW

ITEM NO.	DESCRIPTION
20-807	10" (254mm) Blade

BI-METAL HACKSAW BLADES 15-600 SERIES

ITEM NO.	DESCRIPTION
15-628	10" x 24 TPI, 1/Card
15-630	12" x 32 TPI, 1/Card
15-631	12" x 24 TPI, 1/Card
15-632	12" x 18 TPI, 1/Card
15-612	12" x 18 TPI, 10/Card
15-613	12" x 24 TPI, 10/Card
15-614	12" x 32 TPI, 10/Card

HACKSAW BLADES 15-800 SERIES

ITEM NO.	DESCRIPTION
15-802A	10" x 32 TPI, 1/Card
15-804A	10" x 24 TPI, 1/Card
15-808A	10" x 18 TPI, 1/Card
15-822A	12" x 32 TPI, 1/Card
15-824A	12" x 24 TPI, 1/Card
15-828A	12" x 18 TPI, 1/Card

HACKSAW BLADES 15-900 SERIES

ITEM NO.	DESCRIPTION
15-902A	10" x 32 TPI, 2/Card
15-904A	10" x 24 TPI, 2/Card
15-908A	10" x 18 TPI, 2/Card
15-922A	12" x 32 TPI, 2/Card
15-924A	12" x 24 TPI, 2/Card
15-928A	12" x 18 TPI, 2/Card

CARBIDE GRIT BLADES, HACKSAW BLADES

ITEM NO.	DESCRIPTION
15-412	12" (305mm) Hacksaw Blade
15-410	10" (254mm) Rod Saw



4-WAY™ KEYHOLE SAW

ITEM NO.	DESCRIPTION
15-275	4-Way™ Keyhole Saw



MAXSTEEL™ AVIATION SNIPS

ITEM NO.	DESCRIPTION
14-562	Left Curve
14-563	Straight
14-564	Right Curve
14-566	Long Cut Straight
14-567	Offset Left Curve
14-568	Offset Right Curve



MAXSTEEL™ ALL-PURPOSE SNIPS STRAIGHT PATTERN

ITEM NO.	DESCRIPTION
14-569	7" (180mm)
14-556	10" (254mm)
14-558	12" (305mm)



STRIKING

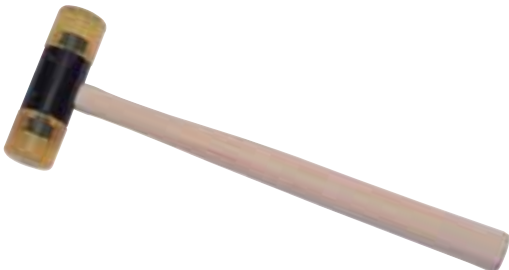

WOOD HANDLE NAILING HAMMERS

ITEM NO.	DESCRIPTION
51-613	11-1/2" (290mm) Curved Claw 7oz. (200 grams)
51-713	13" (330mm) Curve Claw 13oz. (370 grams)
51-616	13-1/4" (335mm) Curved Claw 16oz. (450 grams)
51-716	13-1/4" (335mm) Rip Claw 16oz. (450 grams)
51-620	13-1/4" (335mm) Curved Claw 20oz. (570 grams)
51-720	13-1/4" (335mm) Rip Claw 20oz. (570 grams)

JACKETED GRAPHITE BALL PEIN HAMMERS

ITEM NO.	DESCRIPTION
54-708	12-1/4" (311mm), 8oz. (230 grams)
54-712	13" (345mm), 12oz. (340 grams)
54-716	13" (345mm), 16oz. (450 grams)
54-724	15" (381mm), 24oz. (680 grams)
54-732	15" (381mm), 32oz. (910 grams)

BALL PEIN HAMMERS

ITEM NO.	DESCRIPTION
54-004	10-7/8" (275mm), 4oz. (110 grams)
54-008	12-1/4" (311mm), 8oz. (230 grams)
54-012	13" (345mm), 12oz. (340 grams)
54-016	14" (355mm), 16oz. (450 grams)
54-024	15" (381mm), 24oz. (680 grams)
54-032	16" (405mm), 32oz. (910 grams)
54-040	16" (405mm), 40oz. (1130 grams)
54-048	16" (405mm), 48oz. (1360 grams)

SOFT FACE HAMMERS

ITEM NO.	DESCRIPTION
57-594	12" (305mm), 8oz. (230 grams)
57-595	13-1/2" (343mm), 16oz. (450 grams)

RUBBER MALLET

ITEM NO.	DESCRIPTION
57-522	13-3/4" (350mm), 18oz. (510 grams)

HICKORY HANDLE ENGINEER HAMMERS

ITEM NO.	DESCRIPTION
56-802	4-3/8" (112mm), 2.5lbs. (1.1kgs.)
56-803	5-1/8" (130mm), 3lbs. (1.4kgs.)
56-804	5-1/4" (135mm), 4lbs. (1.8kgs.)

HICKORY HANDLE HAND DRILLING HAMMERS

ITEM NO.	DESCRIPTION
56-703	4-3/8" (111mm), 3lbs. (1.4kgs.)

COMPO-CAST® BALL PEIN HAMMERS

ITEM NO.	DESCRIPTION
54-508	11" (279mm), 8oz. (227 grams), Head: 3-9/16" (90mm), Face: 3/4" (18mm)
54-512	12" (305mm), 12oz. (340 grams), Head: 3-13/16" (97mm), Face: 7/8" (22mm)
54-516	12-5/8" (321mm), 16oz. (454 grams), Head: 4-1/8" (105mm), Face: 1" (25mm)
54-524	12-7/8" (327mm), 24oz. (680 grams), Head: 4-7/16" (113mm), Face: 1-3/16" (30mm)
54-532	13-5/8" (346mm), 32oz. (907 grams), Head: 4-3/4" (121mm), Face: 1-9/32" (32mm)

COMPO-CAST® HAND DRILLING / ENGINEER'S HAMMER

ITEM NO.	DESCRIPTION
56-532	10-7/16" (265mm), 32oz. (907 grams), Head: 4-3/4" (121mm), Face: 1-11/16" (43mm)/1-9/32" (33mm)

COMPO-CAST® STANDARD HEAD SOFT FACE HAMMERS

ITEM NO.	DESCRIPTION
57-530	10-1/8" (257mm), 10oz. (283 grams), Head: 3-1/8" (79mm), Face: 1.2" (30mm)
57-531	11-1/4" (286mm), 18oz. (510 grams), Head: 3-3/4" (95mm), Face: 1.6" (40mm)
57-532	12-7/8" (327mm), 21oz. (595 grams), Head: 4-1/16" (103mm), Face: 1.8" (45mm)
57-533	14-1/4" (362mm), 42oz. (1.19 grams), Head: 4-5/8" (117mm), Face: 2.1" (53mm)
57-534	15-1/4" (387mm), 52oz. (1.473 grams), Head: 5-3/8" (136mm), Face: 2.5" (63mm)

COMPO-CAST® SLIMLINE HEAD SOFT FACE HAMMERS

ITEM NO.	DESCRIPTION
57-540	9-3/8" (238mm), 5oz. (142 grams), Head: 2-7/8" (73mm), Face: 0.7" (17.5mm)
57-541	10-9/16" (268mm), 14oz. (397 grams), Head: 4-3/16" (106mm), Face: 1.1" (27mm)
57-542	12-1/8" (308mm), 18oz. (510 grams), Head: 4-1/4" (108mm), Face: 1.3" (33mm)
57-543	12-7/8" (327mm), 21oz. (595 grams), Head: 5-1/4" (133mm), Face: 1.4" (35mm)

COMPO-CAST® SLEDGE MODEL SOFT FACE HAMMERS

ITEM NO.	DESCRIPTION
57-550	19-5/8" (498mm), 5lbs. (2.27 grams), Head: 7" (178mm), Face: 2.5" (63mm)
57-551	29-7/8" (759mm), 8lbs. (3.63 grams), Head: 7-1/8" (181mm), Face: 2.6" (66mm)
57-552	30" (762mm), 10.5lbs. (4.76 grams), Head: 8-1/4" (210mm), Face: 3" (76mm)
57-554	36" (914mm), 11.5lbs. (5.21 grams), Head: 8-1/8" (206mm), Face: 3" (76mm)



FINISHING



SURFORM® PLANE

ITEM NO.	DESCRIPTION
21-296	1-5/8" (41mm) Wide, 12-1/2" Long



SURFORM® FLAT FILE

ITEM NO.	DESCRIPTION
21-295	1-5/8" (41mm) Wide, 17-3/8" Long



SURFORM® POCKET PLANE

ITEM NO.	DESCRIPTION
21-399	1-5/8" (41mm) Wide, 6" Long



SURFORM® SHAVER

ITEM NO.	DESCRIPTION
21-115	7-1/4" Long



21-293



21-393



21-398



21-515

SURFORM® REPLACEMENT BLADES

ITEM NO.	FITS TOOLS	DESCRIPTION
21-293	21-295, 21-296	10" (250mm) x 1-5/8", Regular Cut
21-393	21-295, 21-296	10" (250mm) x 1-5/8", Fine Cut
21-398	21-399	5-1/2" (140mm) x 1-5/8", Fine Cut
21-515	21-115	2-1/2" (63mm) x 1-5/8", Regular Cut

Surform® Tool and Blade Chart		Hardwood	Softwoods	End Grain	Chipboard	Plywood	Blockboard	Vinyl	Rubber	Plaster	Thermalite	Chalk	Fiberglass	Brass	Lead	Aluminum	Copper	Mild Steel	Plastic Laminates	Plastic Fillers	Nylon	Linoleum	Fits Tool(s)
	Curved 21-515	▲	▲		▲	▲	▲	▲	▲	▲	▲	▲		▲					▲	▲	▲	▲	21-115
	Fine Cut 21-398	▲	▲	▲				▲		▲				▲	▲	▲	▲	▲					21-399
	Half Round 21-299	▲	▲		▲	▲	▲	▲	▲	▲	▲	▲								▲	▲	▲	21-295 21-296
	Fine Cut 21-393	▲	▲	▲				▲		▲				▲	▲	▲	▲	▲		▲			21-295 21-296
	Standard Cut 21-293	▲	▲		▲	▲	▲	▲	▲	▲	▲	▲								▲	▲	▲	21-295 21-296

NYLON HANDLE KNIVES

ITEM NO.	DESCRIPTION
28-140	Stiff Putty Knife, 1-1/4" (32mm) Wide
28-240	Flexible Putty Knife, 1-1/4" (32mm) Wide
28-141	Stiff Putty Knife, 1-1/2" (38mm) Wide
28-241	Flexible Putty Knife, 1-1/2" (38mm) Wide
28-142	Stiff Putty Knife, 2" (51mm) Wide
28-242	Flexible Putty Knife, 2" (51mm) Wide
28-139	Stiff Scraper, 3" (76mm) Wide



RETRACTABLE RAZOR BLADE SCRAPER

ITEM NO.	DESCRIPTION
28-500	3-3/4" (95mm) Long

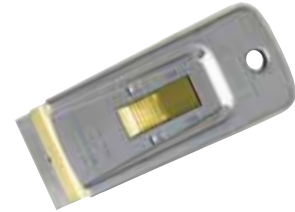

HIGH VISIBILITY MINI BLADE SCRAPER

ITEM NO.	DESCRIPTION
28-100	1-13/16" (46mm) Long



SINGLE EDGE RAZOR BLADES

ITEM NO.	DESCRIPTION
28-510	1-1/2" Long, .009" Thick, 10/Pack
11-515	1-1/2" Long, .009" Thick, 100/Box



WINDOW SCRAPER

ITEM NO.	DESCRIPTION
28-593	7" (178mm) Length



GLASS AND TILE SCRAPER

ITEM NO.	DESCRIPTION
28-596	4" Blade Width



4" SCRAPER BLADE

ITEM NO.	DESCRIPTION
28-597	4" Wide

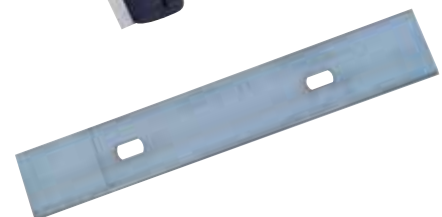

ITEM NO.	DESCRIPTION	PAGE	ITEM NO.	DESCRIPTION	PAGE
10-049	Pocket Knife with Rotating Blade	61	15-628	Bi-Metal Hacksaw Blades - 1/Card - 10" x 24 TPI	64
10-099	Classic 99® Retractable Utility Knife	60	15-630	Bi-Metal Hacksaw Blades - 1/Card - 12" x 32 TPI	64
10-189C	Safety Utility Knife	60	15-631	Bi-Metal Hacksaw Blades - 1/Card - 12" x 24 TPI	64
10-209	Classic 199® Fixed Blade Utility Knife	60	15-632	Bi-Metal Hacksaw Blades - 1/Card - 12" x 18 TPI	64
10-299	299® Fixed Blade Interlock® Utility Knife	61	15-802A	Hacksaw Blades - 1/Card - 10" x 32 TPI	64
10-499	Quick Change Retractable Utility Knife	60	15-804A	Hacksaw Blades - 1/Card - 10" x 24 TPI	64
10-777	Fatmax® Locking Retractable Utility Knife	60	15-808A	Hacksaw Blades - 1/Card - 10" x 18 TPI	64
10-788	Instant Change™ Utility Knife	60	15-809	Metal Mini-Hack™ Utility Saw - 10" (254mm)	64
10-799	FatMax® Swivel-lock® Fixed Blade Utility Knife	60	15-822A	Hacksaw Blades - 1/Card - 12" x 32 TPI	64
10-804	Sport Utility™ Outdoorsman™ Knife	61	15-824A	Hacksaw Blades - 1/Card - 12" x 24 TPI	64
11-041	Utility Blade - 1/Card	62	15-828A	Hacksaw Blades - 1/Card - 12" x 18 TPI	64
11-515	Single Edge Razor Blade - 100/Box	62,69	15-892	Composite Hacksaw - 12" (305mm)	63
11-911	1991® Regular Duty Utility Blade - 5/Card	61	15-902A	Hacksaw Blades - 2/Card - 10" x 32 TPI	64
11-911A	1991® Regular Duty Utility Blade - 100/Dispenser	61	15-904A	Hacksaw Blades - 2/Card - 10" x 24 TPI	64
11-921	1992® Heavy Duty Utility Blade - 5/Card	61	15-908A	Hacksaw Blades - 2/Card - 10" x 18 TPI	64
11-921A	1992® Heavy Duty Utility Blade - 100/Dispenser	61	15-922A	Hacksaw Blades - 2/Card - 12" x 32 TPI	64
11-921B	1992® Heavy Duty Utility Blade - 400 Per Box	61	15-924A	Hacksaw Blades - 2/Card - 12" x 24 TPI	64
11-921D	1992® Heavy Duty Utility Blade - 10/Disp. Bulk	61	15-928A	Hacksaw Blades - 2/Card - 12" x 18 TPI	64
11-921H	1992® Heavy Duty Utility Blade - 10/Disp. Bulk	61	20-001	High Tension - Low Profile Hacksaw - 12" (30mm)	63
11-921L	1992® Heavy Duty Utility Blade - 50/Dispenser	61	20-531	Fatmax® High Tension Hacksaw - 12" (305mm)	63
11-921T	1992® Heavy Duty Utility Blade - 10 Pack. Dispenser	61	20-807	Mini-Hack™ Saw - 10" (254mm)	64
11-921W	1992® Heavy Duty Utility Blade - 10 Per Card	61	21-115	Surform® Shaver - 7-1/4" Long	68
11-931	Extra Heavy Duty Utility Blade - 5/Card	61	21-293	Surform® Replacement Blades - Regular Cut	68
11-931A	Extra Heavy Duty Utility Blade - 100/Box	61	21-295	Surform® Flat File - 1-5/8" (41mm) Wide, 17-3/8" Long	68
11-931D	Extra Heavy Duty Utility Blade - 70/Dispenser	61	21-296	Surform® Plane - 1-5/8" (41mm) Wide, 12-1/2" Long	68
11-942	Scoring Knife Blade - 1/Card	62	21-393	Surform® Replacement Blades - Fine Cut	68
11-961	1996™ Hook Blade - 5/Card	62	21-398	Surform® Replacement Blades - Fine Cut	68
11-961A	1996™ Hook Blade - 100/Dispenser	62	21-399	Surform® Pocket Plane - 1-5/8" (41mm) Wide, 6" Long	68
11-980	Linoleum Blade - 1/Card	62	21-515	Surform® Replacement Blades - Regular Cut	68
11-983	Large Hook Blade - 5/Card	62	28-100	High Visibility Mini Blade Scraper - 1-13/16" (46mm) Long	69
11-983A	Large Hook Blade - 100/Dispenser	62	28-139	Nylon Handle Scraper - Stiff - 3" (76mm)	69
11-984	Large Hook Blade - 100/Box	62	28-140	Nylon Handle Putty Knife - Stiff - 1-1/4" (32mm)	69
11-987	Round Point Utility Blade - 5/Card	61	28-141	Nylon Handle Putty Knife - Stiff - 1-1/2" (38mm)	69
11-988	Round Point Utility Blade - 100/Dispenser	61	28-142	Nylon Handle Putty Knife - Stiff - 2" (51mm)	69
14-556	MaxSteel™ All-Purpose Snips Straight Pattern - 10" (254mm)	65	28-240	Nylon Handle Putty Knife - Flexible - 1-1/4" (32mm)	69
14-558	MaxSteel™ All-Purpose Snips Straight Pattern - 12" (305mm)	65	28-241	Nylon Handle Putty Knife - Flexible - 1-1/2" (38mm)	69
14-562	MaxSteel™ Aviation Snips - Left Curve	65	28-242	Nylon Handle Putty Knife - Flexible - 2" (51mm)	69
14-563	MaxSteel™ Aviation Snips - Straight	65	28-500	Retractable Razor Blade Scraper - 3-3/4" (95mm) Long	69
14-564	MaxSteel™ Aviation Snips - Right Curve	65	28-510	Single Edge Razor Blades - 10/Pack	62,69
14-566	MaxSteel™ Aviation Snips - Long Cut Straight	65	28-593	Window Scraper - 7"	69
14-567	MaxSteel™ Aviation Snips - Offset Left Curve	65	28-596	Glass and Tile Scraper - 4"	69
14-568	MaxSteel™ Aviation Snips - Offset Right Curve	65	28-597	4" Scraper Blade	69
14-569	MaxSteel™ All-Purpose Snips Straight Pattern - 7" (180mm)	65	30-061	Stanley® Pocket Tapes - 1/4" x 10'	59
15-113	High Tension Hacksaw - 12" (305mm)	63	30-454	Stanley® Tape Rules - 1" x 25' (Fractional Read)	59
15-265	Rubber Grip Hacksaw - 10" (254mm)	63	30-455	Stanley® Tape Rules - 1" x 25'	59
15-275	4-Way™ Keyhole Saw	65	30-456	Stanley® Tape Rules - 1" x 26'/8M	59
15-410	Carbide Grit Blades - Rod Saw 10" (254mm)	65	30-464	Stanley® Tape Rules - 1" x 30'	59
15-412	Carbide Grit Blades - Hacksaw 12" (305mm)	65	30-465	Stanley® Tape Rules - 1" x 33'/10M	59
15-565	Adjustable Hacksaw - 10" (254mm)	63	30-466	Stanley® Tape Rules - 1" x 10	59
15-612	Bi-Metal Hacksaw Blades - 10/Card-12" x 18 TPI	64	30-485	Stanley® Tape Rules - 1/2" x 12'	59
15-613	Bi-Metal Hacksaw Blades - 10/Card-12" x 24 TPI	64	30-495	Stanley® Tape Rules - 3/4" x 16'	59
15-614	Bi-Metal Hacksaw Blades - 10/Card-12" x 32 TPI	64	30-496	Stanley® Tape Rules - 3/4" x 16'/5M	59

I N D E X

ITEM NO.	DESCRIPTION	PAGE
30-506	Stanley® Pocket Tapes - 1/2" x 6'	59
33-012	Powerlock® Tape Rules - 3/4" x 12'	59
33-016	Powerlock® Tape Rules - 3/4" x 16'	59
33-116	Powerlock® Tape Rules - 3/4" x 16'	59
33-158	Powerlock® Tape Rules - 3/4" x 16'/5M	59
33-320	Powerlock® Tape Rules - 3/4" x 20'	59
33-328	Powerlock® Tape Rules - 3/4" x 10'/3M	59
33-425	Powerlock® Tape Rules - 1" x 25'	59
33-428	Powerlock® Tape Rules - 1" x 26'/8M	59
33-430	Powerlock® Tape Rules - 1" x 30'	59
33-525	Maxsteel® Tape Rules w/Blade Armor™ Coating - 1" x 25'	58
33-526	Maxsteel® Tape Rules w/Blade Armor™ Coating - 1" x 26'/8M	58
33-589	Maxsteel® Tape Rules - 5/8" x 10'/3M	58
33-591	Maxsteel® Tape Rules - 1" x 26'/8M	58
33-599	Maxsteel® Tape Rules - 1" x 25'	58
33-600	Maxsteel® Tape Rules - 1" x 30'	58
33-605	Maxsteel® Tape Rules - 1" x 33'/10M	58
33-689	Maxsteel® Tape Rules - 3/4" x 16' (Fractional Read)	58
33-691	Maxsteel® Tape Rules - 5/8" x 12'	58
33-692	Maxsteel® Tape Rules - 3/4" x 16'	58
33-694	Maxsteel® Tape Rules - 5/8" x 12' (Fractional Read)	58
33-695	Maxsteel® Tape Rules - 3/4" x 16'/5M	58
33-799	Maxsteel® Tape Rules w/Blade Armor™ Coating - 1" x 25'	58
33-800	Maxsteel® Tape Rules w/Blade Armor™ Coating - 1" x 30'	58
33-835	Powerlock® Tape Rules - 1" x 35'	59
51-613	Wood Handle Curved Claw Hammer - 7oz.	66
51-616	Wood Handle Curved Claw Hammer - 16oz.	66
51-620	Wood Handle Curved Claw Hammer - 20oz.	66
51-713	Wood Handle Curved Claw Hammer - 13oz.	66
51-716	Wood Handle Rip Claw Hammer - 16oz.	66
51-720	Wood Handle Rip Claw Hammer - 20oz.	66
54-004	Ball Pein Hammer - 4oz.	66
54-008	Ball Pein Hammer - 8oz.	66
54-012	Ball Pein Hammer - 12oz.	66
54-016	Ball Pein Hammer - 16oz.	66
54-024	Ball Pein Hammer - 24oz.	66
54-032	Ball Pein Hammer - 32oz.	66
54-040	Ball Pein Hammer - 40oz.	66
54-048	Ball Pein Hammer - 48oz.	66
54-508	Compo-Cast® Ball Pein Hammer - 11", 8oz.	67
54-512	Compo-Cast® Ball Pein Hammer - 12", 12oz.	67
54-516	Compo-Cast® Ball Pein Hammer - 12-5/8", 16oz.	67
54-524	Compo-Cast® Ball Pein Hammer - 12-7/8", 24oz.	67
54-532	Compo-Cast® Ball Pein Hammer - 13-5/8", 32oz.	67
54-708	Jacketed Graphite Ball Pein Hammer - 8oz.	66
54-712	Jacketed Graphite Ball Pein Hammer - 12oz.	66
54-716	Jacketed Graphite Ball Pein Hammer - 16oz.	66
54-724	Jacketed Graphite Ball Pein Hammer - 24oz.	66
54-732	Jacketed Graphite Ball Pein Hammer - 32oz.	66
56-532	Compo-Cast® Drill Hammer - 10-7/16", 32oz.	67
56-703	Hickory Handle Hand Drilling Hammer - 3lbs.	67
56-802	Hickory Handle Engineer Hammer - 2.5lbs.	67

ITEM NO.	DESCRIPTION	PAGE
56-803	Hickory Handle Engineer Hammer - 3lbs.	67
56-804	Hickory Handle Engineer Hammer - 4lbs.	67
57-522	Rubber Mallet - 18oz.	66
57-530	Compo-Cast® Soft Face Hammer - 10oz.	67
57-531	Compo-Cast® Soft Face Hammer - 18oz.	67
57-532	Compo-Cast® Soft Face Hammer - 21oz.	67
57-533	Compo-Cast® Soft Face Hammer - 42oz.	67
57-534	Compo-Cast® Soft Face Hammer - 52oz.	67
57-540	Compo-Cast® Slimline Head Soft Face Hammer - 5oz.	67
57-541	Compo-Cast® Slimline Head Soft Face Hammer - 14oz.	67
57-542	Compo-Cast® Slimline Head Soft Face Hammer - 18oz.	67
57-543	Compo-Cast® Slimline Head Soft Face Hammer - 21oz.	67
57-550	Compo-Cast® Sledge Model Soft Face Hammer - 5lbs.	67
57-551	Compo-Cast® Sledge Model Soft Face Hammer - 8lbs.	67
57-552	Compo-Cast® Sledge Model Soft Face Hammer - 10.5lbs.	67
57-554	Compo-Cast® Sledge Model Soft Face Hammer - 11.5lbs.	67
57-594	Soft Face Hammer - 8oz. (230 grams)	66
57-595	Soft Face Hammer - 16oz. (450 grams)	66
60-001	Standard Fluted Phillips® Tip Screwdrivers - 1 PT. x 4"	52
60-002	Standard Fluted Phillips® Tip Screwdrivers - 2 PT. x 4"	52
60-003	Standard Fluted Light Blade/Cabinet Tip Screwdrivers-3/16" x 3"	52
60-004	Standard Fluted Standard Blade/Standard Tip Screwdriver-1/4" x 4"	52
60-005	Standard Fluted Light Blade/Cabinet Tip Screwdrivers-3/16" x 6"	52
60-006	Standard Fluted Standard Blade/Standard Tip Screwdriver-1/4" x 6"	52
60-010	Standard Torx® Screwdriver - T10	53
60-011	Standard Torx® Screwdriver - T15	53
60-012	Standard Torx® Screwdriver - T20	53
60-013	Standard Torx® Screwdriver - T25	53
60-020	Standard Fluted Screwdriver - 2 PC. Set: Standard/Phillips®	52
60-023	Standard Torx® Screwdriver - 2 PC. Set	53
60-042	Standard Torx® Screwdriver - 4 PC. Set	53
60-060	Standard Fluted Screwdriver - 6 PC. Set: Standard/Cabinet/Phillips®	52
62-500	ProDriver™ Screwdriver - 2 PC. Set: Stubby/Phillips®	52
62-501	ProDriver™ Screwdriver - 2 PC. Set: Standard/Phillips®	52
62-502	ProDriver™ Screwdriver - 11 PC. Set	52
62-504	ProDriver™ Screwdriver - 4 PC. Set: Torx®	52
62-505	ProDriver™ Screwdriver - 4 PC. Set: Standard/Phillips®	52
62-545	ProDriver™ Screwdriver - 24 PC. Set	52
64-100	100 Plus® Phillips® Tip Screwdriver - 0 PT. x 2-3/4"	54
64-101	100 Plus® Phillips® Tip Screwdriver - 1 PT. x 3"	54
64-102	100 Plus® Phillips® Tip Screwdriver - 2 PT. x 4"	54
64-103	100 Plus® Phillips® Tip Screwdriver - 3 PT. x 6"	54
64-104	100 Plus® Phillips® Tip Screwdriver - 4 PT. x 8"	54
64-105	100 Plus® Phillips® Tip Screwdriver - 2 PT. x 1-1/2 Stubby	54
64-170	100 Plus® Pocket Screwdriver - 0 PT. x 3" Phillips	54
64-171	100 Plus® Phillips® Tip Screwdriver - 1 PT. x 10"	54
64-172	100 Plus® Phillips® Tip Screwdriver - 2 PT. x 10"	54
65-901	Vinyl Grip Phillips® Tip Screwdriver - 3 PT. x 3"	53
65-902	Vinyl Grip Phillips® Tip Screwdriver - 4 PT. x 4"	53

ITEM NO.	DESCRIPTION	PAGE
65-903	Vinyl Grip Phillips® Tip Screwdriver - 6 PT. x 6"	53
65-905	Vinyl Grip Phillips® Tip Stubby Screwdriver - 2 PT. x 1-1/2"	53
66-039	6 PC. Jewelers Screwdriver Set: Phillips®/Slotted	55
66-052	6 PC. Precision Screwdriver Set: Phillips®/Slotted	55
66-088	Vinyl Grip Stubby/Standard Tip Screwdriver - 1/4" x 1-1/2"	53
66-089	Vinyl Grip Standard Blade/Standard Tip Screwdriver - 7/32" x 3"	53
66-090	Vinyl Grip Standard Blade/Standard Tip Screwdriver - 1/4" x 4"	53
66-092	Vinyl Grip Standard Blade/Standard Tip Screwdriver - 3/8" x 8"	53
66-096	Vinyl Grip Light Blade/Cabinet Tip Screwdriver - 3/16" x 3"	53
66-097	Vinyl Grip Light Blade/Cabinet Tip Screwdriver - 3/16" x 6"	53
66-098	Vinyl Grip Light Blade/Cabinet Tip Screwdriver - 3/16" x 8"	53
66-101	100 Plus® Pocket Screwdriver - 1/8" x 2" Standard	54
66-102	100 Plus® Pocket Screwdriver - 3/32" x 3" Standard	54
66-110	100 Plus® Extra Light Blade/Cabinet Tip Screwdriver - 1/8" x 10"	54
66-112	100 Plus® Extra Light Blade/Cabinet Tip Screwdriver - 1/8" x 2"	54
66-113	100 Plus® Extra Light Blade/Cabinet Tip Screwdriver - 1/8" x 3"	54
66-114	100 Plus® Extra Light Blade/Cabinet Tip Screwdriver - 1/8" x 4"	54
66-116	100 Plus® Extra Light Blade/Cabinet Tip Screwdriver - 1/8" x 6"	54
66-118	100 Plus® Extra Light Blade/Cabinet Tip Screwdriver - 1/8" x 8"	54
66-160	100 Plus® Standard Blade/Standard Tip Screwdriver - 3/8" x 10"	54
66-161	100 Plus® Standard Blade/Standard Tip Screwdriver - 1/4" x 1-1/2" Stubby	54
66-162	100 Plus® Standard Blade/Standard Tip Screwdriver - 3/8" x 12"	54
66-163	100 Plus® Standard Blade/Standard Tip Screwdriver - 7/32" x 3"	54
66-164	100 Plus® Standard Blade/Standard Tip Screwdriver - 1/4" x 4"	54
66-166	100 Plus® Standard Blade/Standard Tip Screwdriver - 5/16" x 6"	54
66-168	100 Plus® Standard Blade/Standard Tip Screwdriver - 3/8" x 8"	54
66-180	100 Plus® Standard Blade/Cabinet Tip Screwdriver - 3/16" x 10"	54
66-182	100 Plus® Standard Blade/Cabinet Tip Screwdriver - 3/16" x 12"	54
66-183	100 Plus® Standard Blade/Cabinet Tip Screwdriver - 3/16" x 3"	54
66-186	100 Plus® Standard Blade/Cabinet Tip Screwdriver - 3/16" x 6"	54
66-188	100 Plus® Standard Blade/Cabinet Tip Screwdriver - 3/16" x 8"	54
66-565	Vinyl Grip 6 PC. Screwdriver Set - Standard/Cabinet/Phillips®	53
68-012	6-Way™ Screwdriver - Phillips®/Slotted/Nut Driver	55
69-006	100 Plus® Scratch Awl - 3-1/2"	54
89-820	1/4" Dr. Deep Socket - 6 PT. - 5/32"	3,30
80-016	3/8" Dr. Deep Socket - 6 PT. - 5/16"	3,20,32
80-017	Long Combination Wrench - Full Polish - 1/4"	3,5,43,44

ITEM NO.	DESCRIPTION	PAGE
84-018	Groove Joint Plier - 4" (102mm)	57
84-019	Groove Joint Plier - 6" (152mm)	57
84-020	Groove Joint Plier - 16" (406mm)	57
84-040	Locking Plier - Long Nose - 6" (152mm)	57
84-096	Needle Nose Plier - 5" (127mm)	57
84-097	Slip Joint Plier - 6" (152mm)	57
84-098	Slip Joint Plier - 8" (203mm)	57
84-100	Long Nose Plier - 5" (127mm)	57
84-101	Long Nose Plier - 6" (152mm)	57
84-102	Long Nose Plier - 8" (203mm)	57
84-104	Diagonal Plier - 5" (127mm)	57
84-105	Diagonal Plier - 6" (152mm)	57
84-108	Diagonal Plier - 7" (177mm)	57
84-109	Groove Joint Plier - 7" (177mm)	57
84-110	Groove Joint Plier - 10" (254mm)	57
84-111	Groove Joint Plier - 12" (304mm)	57
84-112	Linesman Plier - 7" (177mm)	57
84-113	Linesman Plier - 8" (203mm)	57
84-114	Plier Set - 3 PC.	57
84-117	Plier Set - 4 PC.	57
84-119	Mini Long Nose - 5" (127mm)	57
84-122	Mini Flat Nose - 5" (127mm)	57
84-124	Mini Diagonal - 4" (102mm)	57
84-125	Mini End Nipper - 4" (102mm)	57
84-126	Mini Bent Nose - 4" (102mm)	57
84-134	Plastic Nipper Pliers - 5" (127mm)	57
84-135	Plastic Nipper Pliers - 6" (152mm)	57
84-199	Wire Stripper	56
84-880	Maxgrip™ pliers - 8" (203mm)	55
84-881	Maxgrip™ pliers - 6" (152mm)	55
84-887	Maxgrip™ pliers - 9" (228mm)	55
84-888	Maxgrip™ pliers - 7" (178mm)	55
84-890	Maxgrip™ Multi-Pack	56
84-892	Plier Set - 3 PC.	57
85-000	Long Combination Wrench - Full Polish - 5/16"	3,5,43,44
85-003	118 PC. Socket Set 1/4", 3/8" & 1/2" Dr.	7
85-015	Long Combination Wrench - Full Polish - 3/8"	3,5,43,44
85-058	17" Extension Bar, 3/8" Dr.	28
85-066	3/8" Dr. Socket - 8 PT. - 1/2"	7,9,31
85-067	3/8" Universal Spark Plug Socket - 6 PT. - 5/8"	33
85-068	3/8" Universal Spark Plug Socket - 6 PT. - 13/16"	33
85-078	3/8" Universal Socket - 6 PT. - 1/2"	33
85-079	3/8" Universal Socket - 6 PT. - 9/16"	33
85-134	1/2" Dr. Deep Impact Socket - 6 PT. - 1/2"	37
85-135	1/2" Dr. Deep Impact Socket - 6 PT. - 9/16"	37
85-136	1/2" Dr. Deep Impact Socket - 6 PT. - 5/8"	37
85-137	1/2" Dr. Deep Impact Socket - 6 PT. - 11/16"	37
85-141	1/2" Dr. Deep Impact Socket - 6 PT. - 15/16"	37
85-142	1/2" Dr. Deep Impact Socket - 6 PT. - 1"	37
85-143	1/2" Dr. Deep Impact Socket - 6 PT. - 1-1/16"	37
85-160	Long Combination Wrench - Full Polish - 7/16"	3,5,43,44
85-172	3/4" Dr. Deep Impact Socket - 6 PT. - 1-5/16"	38,39

I N D E X

ITEM NO.	DESCRIPTION	PAGE
85-174	3/4" Dr. Deep Impact Socket - 6 PT. - 1-7/16"	38,39
85-215	3/4" Dr. Impact Socket - 6 PT. - 7/8"	38
85-224	9 PC. 1/4" - 3/4" Stubby Rev. Ratcheting Wrench Set	49
85-226	Long Combination Wrench - Full Polish - 1/2"	3,5,43,44
85-227	Long Combination Wrench - Full Polish - 9/16"	3,5,43,44
85-351	Micrometer Torque Wrench - (3/8" Dr.)	46
85-355	Long Combination Wrench - Full Polish - 5/8"	3,43,44
85-359	Long Combination Wrench - Full Polish - 11/16"	3,43,44
85-388	21 PC. Socket Set 1/4" Dr. - 6 PT.	16
85-404	20 PC. Socket Set 3/8" Dr. - 12 PT.	19
85-405	34 PC. Socket Set 3/8" Dr. - 12 PT.	18
85-425	17 PC. Socket Set 1/2" Dr. - 12 PT.	23
85-434	26 PC. Socket Set 1/2" Dr. - 6/12 Pt.	23
85-436	28 PC. Socket Set 3/4" Dr. - 12 PT.	25
85-437	65 PC. Socket Set 1/4" & 3/8" Dr.	14
85-444	99 PC. Socket Set 1/4", 3/8" & 1/2" Dr.	9
85-450	11 PC. SAE Combination Wrench Set - Satin Finish	41
85-451	11 PC. Metric Combination Wrench Set - Satin Finish	41
85-470	Long Combination Wrench - Full Polish - 3/4"	3,43,44
85-471	Long Combination Wrench - Full Polish - 13/16"	3,43,44
85-472	Long Combination Wrench - Full Polish - 7/8"	3,43,44
85-473	Long Combination Wrench - Full Polish - 15/16"	3,43
85-478	Long Combination Wrench - Full Polish - 1"	3,43
85-487	Round Head Flexible Ratchet, 1/2" Dr.	27
85-514	Combination Wrench - Full Polish - 6mm	3,43
85-587	Combination Wrench - Full Polish - 7mm	3,43
85-588	Long Combination Wrench - Full Polish - 8mm	3,5,43,44
85-594	Long Combination Wrench - Full Polish - 9mm	3,5,43,44
85-595	75 PC. Mechanics Set 1/4" & 3/8" Dr.	11
85-596	101 PC. Mechanics Set 1/4", 3/8" & 1/2" Dr.	8
85-598	205 PC. Mechanics Set 1/4", 3/8" & 1/2" Dr.	4
85-599	Long Combination Wrench - Full Polish - 10mm	3,43,44
85-610	MaxGrip™ Locking Adjustable Wrench - 10" (250mm)	56
85-615	Long Combination Wrench - Full Polish - 11mm	3,5,43,44
85-616	Long Combination Wrench - Full Polish - 12mm	3,5,43,44
85-619	Long Combination Wrench - Full Polish - 13mm	3,5,43,44
85-664	Long Combination Wrench - Full Polish - 14mm	3,43,44
85-665	Long Combination Wrench - Full Polish - 15mm	3,5,43,44
85-668	Long Combination Wrench - Full Polish - 17mm	3,43,44
85-669	Long Combination Wrench - Full Polish - 19mm	3,43,44
85-687	Long Combination Wrench - Full Polish - 20mm	3,43,44
85-704	2", 4" and 6" Extension Bar Set, 1/4" Dr.	28
85-705	2.5", 5" and 10" Extension Bar Set, 1/2" Dr.	28
85-706	3", 6" and 10" Extension Bar Set, 3/8" Dr.	28
85-707	7 PC. SAE 3/8" Dr. ProGrade™ Hex Bit Socket Set	22
85-708	7 PC. Metric ProGrade™ Hex Bit Socket Set 3/8" Dr.	22
85-711	3 PC. Universal Joint Kit - 1/2" Dr.	29
85-721	3 PC. ProGrade™ Spark Plug Socket Sets 3/8" Dr. - 6 PT.	33
85-727	2 PC. Universal Joint Kit - 1/4", 3/8", 1/2" Dr.	29
85-753	22 PC. Long Arm SAE & Metric Hex Key Set	51
85-761	Locking Plier-Curved Jaw - 10" (254mm)	57
85-762	Cushion Grip Wrench - 10" (250mm)	56

ITEM NO.	DESCRIPTION	PAGE
85-763	Cushion Grip Wrench - 8" (203mm)	56
85-764	Cushion Grip Wrench - 6" (152mm)	56
85-783	20 PC. Combination Wrench Set - Satin Finish	40
85-802	3/8" Dr. Spark Plug Socket - 6 PT. - 3/4"	33
85-815	ProGrade™ Rev. Ratcheting SAE Wrench - 5/16"	46,47
85-829	ProGrade™ Rev. Ratcheting SAE Wrench - 3/8"	46,47
85-857	3/8" Dr. Socket - 12 PT. - 11/32"	31
85-858	3/8" Dr. Socket - 8 PT. - 7/16"	4,7,9,31
85-890	Round Head Quick Release™ Ratchet, 1/4" Dr.	16,26
85-891	Round Head Quick Release™ Ratchet, 3/8" Dr.	26
85-892	Round Head Quick Release™ Ratchet, 1/2" Dr.	26
85-894	Quick Release™ Flex Head Ratchet, 3/8" Dr.	27
85-916	ProGrade™ Rev. Ratcheting SAE Wrench - 7/16"	46,47
85-919	10 PC. ProGrade™ Deep Socket Set 3/8" Dr. - 6 PT.	21
85-921	ProGrade™ Rev. Ratcheting SAE Wrench - 1/2"	46,47
85-922	ProGrade™ Rev. Ratcheting SAE Wrench - 9/16"	46,47
85-924	ProGrade™ Rev. Ratcheting SAE Wrench - 5/8"	46,47
85-925	ProGrade™ Rev. Ratcheting SAE Wrench - 3/4"	46,47
85-931	ProGrade™ Rev. Ratcheting Metric Wrench - 8mm	46,47
85-933	ProGrade™ Rev. Ratcheting Metric Wrench - 10mm	46,47
85-934	ProGrade™ Rev. Ratcheting Metric Wrench - 12mm	46,47
85-936	ProGrade™ Rev. Ratcheting Metric Wrench - 13mm	46,47
85-937	ProGrade™ Rev. Ratcheting Metric Wrench - 14mm	46,47
85-938	ProGrade™ Rev. Ratcheting Metric Wrench - 15mm	46,47
85-939	ProGrade™ Rev. Ratcheting Metric Wrench - 18mm	46,47
85-941	9 PC. Metric Socket Set 1/4" Dr. - 6 PT.	17
85-942	22 PC. Socket Set 1/4" Dr. - 6 PT.	16
85-946	24 PC. Metric Socket Set 3/8" Dr. - 6 PT.	19
85-948	17 PC. Socket Set 3/8" Dr. - 6 PT.	20
85-956	16 PC. Metric Socket Set 1/2" Dr. - 6 PT.	24
85-957	17 PC. Socket Set 1/2" Dr. - 6 PT.	23
85-958	22 PC. Metric Deep Impact Socket Set 1/2" Dr. - 6 PT.	36
85-960	13 PC. Impact Socket Set 1/2" Dr. - 6 PT.	36
85-965	20 PC. Socket Set 3/4" Dr. - 6 PT.	25
85-966	19 PC. Impact Socket Set 3/4" Dr. - 6 PT.	38
85-967	19 PC. Deep Impact Socket Set 3/4" Dr. - 6 PT.	38
85-968	14 PC. Metric Deep Impact Socket Set 3/4" Dr. - 6PT.	38
85-969	19 PC. Impact Socket Set 1" Dr. - 6 PT.	39
85-989	16 PC. Metric Combination Wrench Set - Satin Finish	41
85-990	14 PC. SAE Combination Wrench Set - Satin Finish	40
86-002	1/4" Dr. Female Adapter x 3/8" Dr. Male	3,29
86-004	6" Spinner Handle, 1/4" Dr.	4,7,9,11,14-17,28
86-006	3" Extension Bar, 1/4" Dr.	3-11,13,14,16,17,28
86-007	6" Extension Bar, 1/4" Dr.	4,9,16,28
86-010	4-1/4" Sliding T-Bar, 1/4" Dr.	28
86-011	Universal Joint, 1/4" Dr.	16,29
86-012	5" Flex Handle, 1/4" Dr.	27
86-021	1/4" Dr. Socket - 6 PT. - 5/32"	3-15,17,30
86-022	1/4" Dr. Socket - 6 PT. - 3/16"	3-17,30
86-023	1/4" Dr. Socket - 6 PT. - 7/32"	3-17,30
86-024	1/4" Dr. Socket - 6 PT. - 1/4"	3-17,30
86-025	1/4" Dr. Socket - 6 PT. - 9/32"	3-17,30

ITEM NO.	DESCRIPTION	PAGE
86-026	1/4" Dr. Socket - 6 PT. - 5/16"	3-17,30
86-027	1/4" Dr. Socket - 6 PT. - 11/32"	3-17,30
86-028	1/4" Dr. Socket - 6 PT. - 3/8"	3-17,30
86-029	1/4" Dr. Socket - 6 PT. - 7/16"	3-17,30
86-030	1/4" Dr. Socket - 6 PT. - 1/2"	3-17,30
86-032	1/4" Dr. Socket - 6 PT. - 13/32"	3,30
86-043	1/4" Dr. Deep Socket - 6 PT. - 1/4"	3-10,12,16,18,30
86-044	1/4" Dr. Deep Socket - 6 PT. - 9/32"	3,4,7,8,9,12,16,18,30
86-045	1/4" Dr. Deep Socket - 6 PT. - 5/16"	3-10,12,16,18,30
86-046	1/4" Dr. Deep Socket - 6 PT. - 11/32"	3,4,7-9,12,16,18,30
86-047	1/4" Dr. Deep Socket - 6 PT. - 3/8"	3-6,7-9,10,16,18,30
86-048	1/4" Dr. Deep Socket - 6 PT. - 7/16"	3-9,10,16,18,30
86-049	1/4" Dr. Deep Socket - 6 PT. - 1/2"	3-10,16,18,30
86-094	1/4" Dr. Deep Socket - 6 PT. - 6mm	3-6,9,10,16,30
86-095	1/4" Dr. Deep Socket - 6 PT. - 7mm	3-,7,9,10,16,30
86-096	1/4" Dr. Deep Socket - 6 PT. - 8mm	3-7,9,10,16,30
86-097	1/4" Dr. Deep Socket - 6 PT. - 9mm	3-7,9,10,16,30
86-098	1/4" Dr. Deep Socket - 6 PT. -10mm	3,4,7,9,16,30
86-099	1/4" Dr. Deep Socket - 6 PT. - 11mm	3-7,9,10,16,30
86-100	1/4" Dr. Deep Socket - 6 PT. - 12mm	3,4,7,9,16,30
86-101	1/4" Dr. Socket - 6 PT. - 4mm	3-17,30
86-102	1/4" Dr. Socket - 6 PT. - 5mm	3-17,30
86-103	1/4" Dr. Socket - 6 PT. - 6mm	3-17,30
86-104	1/4" Dr. Socket - 6 PT. - 7mm	3-17,30
86-105	1/4" Dr. Socket - 6 PT. - 8mm	3-17,30
86-106	1/4" Dr. Socket - 6 PT. - 9mm	3-17,30
86-107	1/4" Dr. Socket - 6 PT. - 10mm	3-17,30
86-108	1/4" Dr. Socket - 6 PT. - 11mm	3-17,30
86-109	1/4" Dr. Socket - 6 PT. - 12mm	3-17,30
86-110	1/4" Dr. Socket - 6 PT. - 4.5mm	3,4,8,11,30
86-111	1/4" Dr. Socket - 6 PT. - 5.5mm	3,4,8,11,30
86-112	1/4" Dr. Socket - 6 PT. - 13mm	3,4,7-12,14,30
86-114	1/4" Dr. Socket - 6 PT. - 14mm	3,30
86-116	1/4" Dr. Deep Socket - 6 PT. - 13mm	3,4,7,9,30
86-124	1/4" Dr. Bit Holder	7,11,29
86-154	3/8" Dr. Hex Bit Socket - Flat 1/4"	22,32
86-177	3/8" Dr. Hex Bit Socket - Phillips® 2	22,32
86-178	3/8" Dr. Hex Bit Socket - Phillips® 4	32
86-179	1/4" Dr. Deep Socket - 6 PT. - 4.5mm	3,30
86-206	Extension Bar, 3/8" Dr. - 3"	4-12,14,15,18-21,28
86-207	Extension Bar, 3/8" Dr. - 6"	3,4,7-9,11,14,15,18,19,28
86-208	Extension Bar, 3/8" Dr. - 10"	28
86-211	3/8" Dr. Universal Joint	4,14,18,29
86-212	16" Speed Handle, 3/8" Dr.	27
86-213	9" Flex Handle, 3/8" Dr.	20,27
86-214	3/8" Dr. Female x 1/4" Dr. Male Adapter	3,14,15,29
86-215	Female x 1/2" Male, 3/8" Dr.	29
86-219	10 PC. Deep Socket Set 3/8" Dr. - 6 PT.	21
86-222	25 PC. Socket Set 3/8" Dr. - 6 PT.	18
86-255	3/8" Dr. Socket - 6 PT. - 1/4"	31
86-256	3/8" Dr. Socket - 6 PT. - 5/16"	3,4,20,31
86-258	12" Extension Bar, 3/8" Dr.	9,28

ITEM NO.	DESCRIPTION	PAGE
86-260	3/8" Dr. Socket - 12 PT. - 1/4"	3,31
86-261	3/8" Dr. Socket - 12 PT. - 5/16"	3,4,8,18,19,31
86-279	3/8" Dr. Deep Socket 12 PT. - 1/4"	3,32
86-289	1/4" Dr. Deep Socket - 6 PT. - 14mm	3,30
86-301	3/8" Dr. Socket - 6 PT. - 6mm	3,31
86-302	3/8" Dr. Socket - 6 PT. - 7mm	3,31
86-303	3/8" Dr. Socket - 6 PT. - 8mm	3,4,19,31
86-304	3/8" Dr. Socket - 6 PT. - 9mm	3,4,7,19,31
86-305	3/8" Dr. Socket - 6 PT. - 10mm	3,4,7,12,14,15,18-21,31
86-306	3/8" Dr. Socket - 6 PT. - 11mm	3,4,7,12,14,15,19,21,31
86-307	3/8" Dr. Socket - 6 PT. - 12mm	3,4,7,12,14,15,18-21,31
86-308	3/8" Dr. Socket - 6 PT. - 13mm	3,4,7,12,14,15,18-21,31
86-309	3/8" Dr. Socket - 6 PT. - 14mm	3,4,7,12,14,15,18-21,31
86-310	3/8" Dr. Socket - 6 PT. - 15mm	3,4,7,12,14,15,18-21,31
86-311	3/8" Dr. Socket - 6 PT. - 16mm	3,4,14,19,21,31
86-312	3/8" Dr. Socket - 6 PT. - 17mm	3,4,7,12,14,18-21,31
86-320	3/8" Dr. Deep Socket - 6 PT. - 8mm	19,32
86-321	3/8" Dr. Deep Socket - 6 PT. - 9mm	19,32
86-322	3/8" Dr. Deep Socket - 6 PT. - 10mm	3,4,7,9,14,19,21,32
86-323	3/8" Dr. Deep Socket - 6 PT. - 11mm	3,4,14,19,21,32
86-324	3/8" Dr. Deep Socket - 6 PT. - 12mm	3,4,7,9,14,19,21,32
86-325	3/8" Dr. Deep Socket - 6 PT. - 13mm	3,4,7,9,14,19,21,32
86-326	3/8" Dr. Deep Socket - 6 PT. - 14mm	3,4,7,9,14,19,21,32
86-327	3/8" Dr. Deep Socket - 6 PT. - 15mm	3,4,7,9,14,19,21,32
86-328	3/8" Dr. Deep Socket - 6 PT. - 17mm	4,9,14,19,21,32
86-329	3/8" Dr. Deep Socket - 6 PT. - 19mm	4,9,14,19,21,32
86-335	3/8" Dr. Hex Bit Socket - Phillips® 1	22,32
86-342	3/8" Dr. Socket - 12 PT. - 7mm	3,31
86-343	3/8" Dr. Socket - 12 PT. - 8mm	3,4,18,31
86-344	3/8" Dr. Socket - 12 PT. - 9mm	3,4,7-9,11,18,19,31
86-345	3/8" Dr. Socket - 12 PT. - 10mm	3-11,18,19,31
86-346	3/8" Dr. Socket - 12 PT. - 11mm	3-11,13,18,19,31
86-347	3/8" Dr. Socket - 12 PT. - 12mm	3-11,13,18,19,31
86-348	3/8" Dr. Socket - 12 PT. - 13mm	3-11,13,18,19,31
86-349	3/8" Dr. Socket - 12 PT. - 14mm	3-11,13,18,19,31
86-350	3/8" Dr. Socket - 12 PT. - 15mm	3-11,13,18,19,31
86-351	3/8" Dr. Socket - 12 PT. - 16mm	3,4,7-9,11,19,31
86-352	3/8" Dr. Socket - 12 PT. - 17mm	3-11,13,18,19,31
86-354	Micrometer Torque Wrench - (1/2" Dr.)	46
86-361	1/4" Dr. Deep Socket - 6 PT. - 5.5mm	3,9,30
86-362	3/8" Dr. Deep Socket - 12 PT. - 10mm	5,6,8,10,11,32
86-363	3/8" Dr. Deep Socket - 12 PT. - 11mm	5,6,8,10,32
86-364	3/8" Dr. Deep Socket - 12 PT. - 12mm	8,11,32
86-365	3/8" Dr. Deep Socket - 12 PT. - 13mm	5,6,8,10,11,32
86-366	3/8" Dr. Deep Socket - 12 PT. - 14mm	8,11,32
86-367	3/8" Dr. Deep Socket - 12 PT. - 15mm	5,6,8,10,11,32
86-369	3/8" Dr. Deep Socket - 12 PT. - 17mm	5,6,10,32
86-377	3/8" Dr. Hex Bit Socket - Flat 3/8"	22,23,32
86-380	3/8" Dr. Spark Plug Socket - 6 PT. - 5/8"	3-12,14,15,18,20,33
86-381	3/8" Dr. Spark Plug Socket - 6 PT. - 13/16"	4,8,9,33
86-383	Beam Torque Wrench - (3/8" Dr.)	46
86-387	3/8" Dr. Hex Bit Socket - Hex 1/8"	22,32

I N D E X

ITEM NO.	DESCRIPTION	PAGE
86-388	3/8" Dr. Hex Bit Socket - Hex 5/32"	22,32
86-389	3/8" Dr. Hex Bit Socket - Hex 3/16"	22,23,32
86-390	3/8" Dr. Hex Bit Socket - Hex 7/32"	22,32
86-391	3/8" Dr. Hex Bit Socket - Hex 1/4"	22,23,32
86-392	3/8" Dr. Hex Bit Socket - Hex 5/16"	22,23,32
86-406	1/2" Dr. Extension Bar - 2.5"	7,28
86-407	1/2" Dr. Extension Bar - 5"	4,8,23,24,28
86-408	10" Extension Bar, 1/2" Dr.	23,24,28
86-411	Universal Joint, 1/2" Dr.	23,29
86-412	18" Speed Handle, 1/2" Dr.	27
86-413	17" Flex Handle, 1/2" Dr.	23,27
86-414	1/2" Dr. Female x 3/8" Male Adapter	9,29
86-415	15" Flex Handle, 1/2" Dr.	23,24,27
86-424	1/2" Dr. Deep Dockets - 12 PT. - 16mm	35
86-427	1/2" Dr. Deep Socket - 12 PT. - 19mm	5,6,35
86-429	1/2" Dr. Deep Socket - 12 PT. - 21mm	5,6,35
86-430	1/2" Dr. Deep Socket - 12 PT. - 22mm	5,6,35
86-431	1/2" Dr. Deep Socket - 12 PT. - 23mm	5,6,35
86-436	1/2" Dr. Deep Socket - 12 PT. - 28mm	35
86-442	1/2" Dr. Socket - 6 PT. - 3/8"	33
86-443	1/2" Dr. Socket - 6 PT. - 7/16"	3,23,33
86-444	1/2" Dr. Socket - 6 PT. - 1/2"	3,23,33
86-445	1/2" Dr. Socket - 6 PT. - 9/16"	3,23,33
86-458	1/2" Dr. Socket - 6 PT. - 1-3/16"	23,33
86-460	1/2" Dr. Socket - 12 PT. - 5/16"	3,34
86-461	1/2" Dr. Socket - 12 PT. - 3/8"	3,5,6,23,34
86-462	1/2" Dr. Socket - 12 PT. - 7/16"	3-7,23,25,34
86-463	1/2" Dr. Socket - 12 PT. - 1/2"	3-7,9,23-25,34
86-464	1/2" Dr. Socket - 12 PT. - 9/16"	3,4,7-9,23-25,34
86-481	1/2" Dr. Deep Socket - 12 PT. - 1/2"	4,23,35
86-482	1/2" Dr. Deep Socket - 12 PT. - 9/16"	4,23,35
86-483	1/2" Dr. Deep Socket - 12 PT. - 5/8"	4-6,23,35
86-484	1/2" Dr. Deep Socket - 12 PT. - 11/16"	4,23,35
86-485	1/2" Dr. Deep Socket - 12 PT. - 3/4"	4-6,23,35
86-486	1/2" Dr. Deep Socket - 12 PT. - 13/16"	4,23,35
86-487	1/2" Dr. Deep Socket - 12 PT. - 7/8"	5,6,23,35
86-488	1/2" Dr. Deep Socket - 12 PT. - 15/16"	23,35
86-489	1/2" Dr. Deep Socket - 12 PT. - 1"	5,6,23,35
86-490	1/2" Dr. Deep Socket - 12 PT. - 1-1/16"	35
86-491	1/2" Dr. Deep Socket - 12 PT. - 1-1/8"	35
86-494	1/2" Dr. Socket - 12 PT. - 1/4"	5,6,34
86-496	1/2" Dr. Socket - 12 PT. - 1-3/16"	5,6,34
86-497	1/2" Dr. Socket - 12 PT. - 19/32"	5,6,34
86-498	1/2" Dr. Socket - 12 PT. - 25/32"	5,6,34
86-499	1/2" Dr. Socket - 12 PT. - 31/32"	5,6,34
86-510	1/2" Dr. Socket - 6 PT. - 10mm	3,33
86-511	1/2" Dr. Socket - 6 PT. - 11mm	3,33
86-512	1/2" Dr. Socket - 6 PT. - 12mm	3,24,33
86-513	1/2" Dr. Socket - 6 PT. - 13mm	3,24,33
86-514	1/2" Dr. Socket - 6 PT. - 14mm	3,24,33
86-515	1/2" Dr. Socket - 6 PT. - 15mm	3,24,33
86-540	1/2" Dr. Socket - 12 PT. - 8mm	3,34

ITEM NO.	DESCRIPTION	PAGE
86-541	1/2" Dr. Socket - 12 PT. - 9mm	3,24,34
86-542	1/2" Dr. Socket - 12 PT. - 10mm	3,24,25,34
86-543	1/2" Dr. Socket - 12 PT. - 11mm	3,24,25,34
86-544	1/2" Dr. Socket - 12 PT. - 12mm	3,24,25,34
86-545	1/2" Dr. Socket - 12 PT. - 13mm	3,4,24,25,34
86-546	1/2" Dr. Socket - 12 PT. - 14mm	3,4,24,25,34
86-547	1/2" Dr. Socket - 12 PT. - 15mm	3,4,24,25,34
86-580	1/2" Dr. Spark Plug Socket - 6 PT. - 5/8"	24,34
86-581	1/2" Dr. Spark Plug Socket - 6 PT. - 13/16"	34
86-583	Beam Torque Wrench - (1/2" Dr.)	46
86-831	Standard Combination Wrench - Satin Finish - 1/4"	4,40,42
86-832	Standard Combination Wrench - Satin Finish - 5/16"	4,40,42
86-833	Standard Combination Wrench - Satin Finish - 3/8"	4,7,8,11,18,40-42
86-834	Standard Combination Wrench - Satin Finish - 7/16"	4,7,8,11,18,40-42
86-835	Standard Combination Wrench - Satin Finish - 1/2"	4,7,8,11,18,40-42
86-836	Standard Combination Wrench - Satin Finish - 9/16"	4,7,8,11,18,40-42
86-837	Standard Combination Wrench - Satin Finish - 5/8"	4,7,8,11,18,40-42
86-838	Standard Combination Wrench - Satin Finish - 11/16"	4,40-42
86-839	Standard Combination Wrench - Satin Finish - 3/4"	4,40-42
86-840	Standard Combination Wrench - Satin Finish - 13/16"	40-42
86-841	Standard Combination Wrench - Satin Finish - 7/8"	40-42
86-842	Standard Combination Wrench - Satin Finish - 15/16"	40-42
86-843	Standard Combination Wrench - Satin Finish - 1"	40-42
86-844	Standard Combination Wrench - Satin Finish - 1-1/16"	40,42
86-845	Standard Combination Wrench - Satin Finish - 1-1/8"	40,42
86-846	Standard Combination Wrench - Satin Finish - 1-1/4"	40,42
86-853	Standard Combination Wrench - Satin Finish - 8mm	4,40-42
86-854	Standard Combination Wrench - Satin Finish - 9mm	4,40-42
86-855	Standard Combination Wrench - Satin Finish - 10mm	4,40-42
86-856	Standard Combination Wrench - Satin Finish - 11mm	40-42
86-857	Standard Combination Wrench - Satin Finish - 12mm	4,40-42
86-858	Standard Combination Wrench - Satin Finish - 13mm	4,40-42
86-859	Standard Combination Wrench - Satin Finish - 14mm	40-42
86-860	Standard Combination Wrench - Satin Finish - 15mm	4,40-42
86-861	Standard Combination Wrench - Satin Finish - 16mm	41,42
86-862	Standard Combination Wrench - Satin Finish - 17mm	4,40-42
86-863	Standard Combination Wrench - Satin Finish - 18mm	40-42
86-864	Standard Combination Wrench - Satin Finish - 19mm	4,41,42
86-865	Standard Combination Wrench - Satin Finish - 20mm	42
86-866	Standard Combination Wrench - Satin Finish - 21mm	41,42
86-867	Standard Combination Wrench - Satin Finish - 22mm	41,42
86-869	Standard Combination Wrench - Satin Finish - 24mm	41,42
87-119	10 PC. Socket Set 1/4" Dr. - 6 PT.	17
87-141	3/8" Dr. Torx® Bits - T-15	32
87-142	3/8" Dr. Torx® Bits - T-20	32
87-143	3/8" Dr. Torx® Bits - T-25	32
87-144	3/8" Dr. Torx® Bits - T-30	22,32
87-145	3/8" Dr. Torx® Bits - T-40	22,32
87-146	3/8" Dr. Torx® Bits - T-45	22,32

ITEM NO.	DESCRIPTION	PAGE
87-147	3/8" Dr. Torx® Bits - T-50	22,32
87-195	50 PC. Socket Set 1/4" & 3/8" Dr. - 6 PT.	14
87-240	7 PC. ProGrade™ Double Open End SAE Wrench Set - Full Polish	45
87-241	7 PC. ProGrade™ Double Open End Metric Wrench Set - Full Polish	45
87-242	7 PC. ProGrade™ SAE Stubby Combination Wrench Set - Full Polish	44
87-243	7 PC. ProGrade™ Metric Stubby Combination Wrench Set - Full Polish	44
87-244	13 PC. ProGrade™ SAE Long Combination Wrench Set - Full Polish	44
87-245	13 PC. ProGrade™ Metric Long Combination Wrench Set - Full Polish	44
87-246	6 PC. Metric Long Combination Wrench Set - Satin Finish	43
87-247	6 PC. SAE Long Combination Wrench Set - Satin Finish	43
87-248	11 PC. SAE Long Combination Wrench Set - Satin Finish	42
87-249	11 PC. Metric Long Combination Wrench Set - Satin Finish	42
87-331	1/4" Dr. Socket - 12 PT. - 3/16"	7,12,31
87-332	1/4" Dr. Socket - 12 PT. - 7/32"	7,12,31
87-333	1/4" Dr. Socket - 12 PT. - 1/4"	7,12,31
87-334	1/4" Dr. Socket - 12 PT. - 9/32"	7,12,31
87-335	1/4" Dr. Socket - 12 PT. - 5/16"	7,12,31
87-336	1/4" Dr. Socket - 12 PT. - 11/32"	7,12,31
87-337	1/4" Dr. Socket - 12 PT. - 3/8"	7,12,31
87-338	1/4" Dr. Socket - 12 PT. - 7/16"	7,12,31
87-339	1/4" Dr. Socket - 12 PT. - 1/2"	7,12,31
87-346	ProGrade™ Stubby Combination Wrench - Full Polish - 3/8"	44,45
87-367	Adjustable Wrench - 6" (152mm)	56
87-369	Adjustable Wrench - 8" (203mm)	56
87-404	3/8" Dr. Torx® Bits - T-10	32
87-406	3/8" Dr. Torx® Bits - T-27	32
87-407	3/8" Dr. Torx® Bits - T-55	22,32
87-468	ProGrade™ Stubby Combination Wrench - Full Polish - 7/16"	44,45
87-471	Adjustable Wrench - 10" (250mm)	56
87-473	Adjustable Wrench - 12" (305mm)	56
87-500	1/2" Dr. Deep Impact Socket - 6 PT. - 13mm	36,37
87-501	1/2" Dr. Deep Impact Socket - 6 PT. - 14mm	36,37
87-502	1/2" Dr. Deep Impact Socket - 6 PT. - 15mm	36,37
87-504	1/2" Dr. Deep Impact Socket - 6 PT. - 17mm	36,37
87-505	1/2" Dr. Deep Impact Socket - 6 PT. - 18mm	36,37
87-506	1/2" Dr. Deep Impact Socket - 6 PT. - 19mm	36,37
87-507	1/2" Dr. Deep Impact Socket - 6 PT. - 21mm	36,37
87-508	1/2" Dr. Deep Impact Socket - 6 PT. - 22mm	36,37
87-523	1/2" Dr. Impact Socket - 6 PT. - 1-1/16"	36,37
87-524	1/2" Dr. Universal Joint Impact	36,37
87-525	1/2" Dr. Extension Bars Impact - 6"	37
87-527	ProGrade™ Stubby Combination Wrench - Full Polish - 1/2"	44,45
87-528	ProGrade™ Stubby Combination Wrench - Full Polish - 9/16"	44,45
87-559	ProGrade™ Stubby Combination Wrench - Full Polish - 5/8"	44,45
87-561	8 PC. SAE & Metric ProGrade™ Hex Bit Socket Set 3/8" Dr.	23
87-579	ProGrade™ Stubby Combination Wrench - Full Polish - 11/16"	44,45
87-601	ProGrade™ Stubby Combination Wrench - Full Polish - 3/4"	44,45

ITEM NO.	DESCRIPTION	PAGE
87-605	ProGrade™ Stubby Combination Wrench - Full Polish - 10mm	44,45
87-703	ProGrade™ Stubby Combination Wrench - Full Polish - 11mm	44,45
87-710	Round Head Ratchet Knurled Handle, 1/4" Dr.	4,8,11,12,14,17,27
87-715	Round Head Ratchet Knurled Handle, 3/8" Dr.	4,8,11,12,14,15,18,20,21,27
87-720	Round Head Ratchet Knurled Handle, 1/2" Dr.	4,8,24,27
87-727	ProGrade™ Stubby Combination Wrench - Full Polish - 12mm	44,45
87-728	ProGrade™ Stubby Combination Wrench - Full Polish - 13mm	44,45
87-744	ProGrade™ Stubby Combination Wrench - Full Polish - 14mm	44,45
87-745	10 PC. Socket Set 1/4" Dr. - 6 PT.	17
87-747	7 PC. Deep Socket Set 1/4" Dr. - 6 PT.	18
87-748	8 PC. Metric Socket Set 3/8" Dr. - 6 PT.	22
87-749	10 PC. Metric Socket Set 3/8" Dr. - 6 PT.	21
87-750	8 PC. ProGrade™ Deep Socket Set 3/8" Dr. - 6 PT.	21
87-751	10 PC. Socket Set 1/2" Dr. - 12 PT.	25
87-752	10 PC. Metric Socket Set 1/2" Dr. - 12 PT.	25
87-754	5 PC. 3/8" Dr. Screwdriver Bit Socket Set	22
87-791	MaxGrip™ Adjustable Wrench - 6" (152mm)	56
87-792	MaxGrip™ Adjustable Wrench - 8" (203mm)	56
87-793	MaxGrip™ Adjustable Wrench - 10" (250mm)	56
87-794	MaxGrip™ Adjustable Wrench - 12" (305mm)	56
87-841	ProGrade™ Stubby Combination Wrench - Full Polish - 15mm	44,45
87-845	ProGrade™ Stubby Combination Wrench - Full Polish - 18mm	44,45
87-965	3/8" Dr. Hex Bit Socket - Hex 3mm	22,32
87-971	3/8" Dr. Hex Bit Socket - Hex 4mm	22,32
87-972	3/8" Dr. Hex Bit Socket - Hex 5mm	22,23,32
87-973	3/8" Dr. Hex Bit Socket - Hex 6mm	22,23,32
87-974	3/8" Dr. Hex Bit Socket - Hex 7mm	22,32
87-975	3/8" Dr. Hex Bit Socket - Hex 8mm	22,23,32
87-976	3/8" Dr. Hex Bit Socket - Hex 10mm	22,23,32
87-998	Indexible Pro Ratchet, 3/8" Dr.	27
88-000	Open End Wrench - Full Polish - 1/4" x 5/16"	45
88-041	Open End Wrench - Full Polish - 3/8" x 7/16"	6,10,13,45
88-042	Open End Wrench - Full Polish - 1/2" x 9/16"	6,10,13,45
88-043	Open End Wrench - Full Polish - 10mm x 11mm	6,45
88-085	Open End Wrench - Full Polish - 9/16" x 5/8"	45
88-093	Open End Wrench - Full Polish - 5/8" x 3/4"	45
88-103	Open End Wrench - Full Polish - 11/16" x 13/16"	45
88-122	Open End Wrench - Full Polish - 3/4" x 7/8"	45
88-124	Open End Wrench - Full Polish - 6mm x 8mm	45
88-131	3/8" Dr. Socket - 6 PT. - 18mm	3,4,14,19-21,31
88-132	3/8" Dr. Socket - 6 PT. - 19mm	3,4,7,12,14,18-21,31
88-133	3/8" Dr. Socket - 6 PT. - 20mm	3,31
88-134	3/8" Dr. Socket - 6 PT. - 21mm	3,31
88-135	3/8" Dr. Socket - 6 PT. - 22mm	3,31
88-138	Open End Wrench - Full Polish - 7mm x 9mm	45
88-139	Open End Wrench - Full Polish - 12mm x 14mm	45
88-146	3/8" Dr. Socket - 12 PT. - 18mm	3,4,7,9,11,18,31

I N D E X

ITEM NO.	DESCRIPTION	PAGE
88-147	3/8" Dr. Socket - 12 PT. - 19mm	3-11,13,18,31
88-148	3/8" Dr. Socket - 12 PT. - 20mm	3,5,6,10,13,31
88-149	3/8" Dr. Socket - 12 PT. - 21mm	3,5,6,10,13,31
88-150	3/8" Dr. Socket - 12 PT. - 22mm	3,5,6,10,13,31
88-153	Open End Wrench - Full Polish - 13mm x 15mm	6,45
88-154	Open End Wrench - Full Polish - 16mm x 18mm	45
88-161	3/8" Dr. Socket - 6 PT. - 11/16"	3,4,8,12,14,15,18,20-22,31
88-162	3/8" Dr. Socket - 6 PT. - 3/4"	3,4,8,12,14,15,18,20-22,31
88-164	3/8" Dr. Socket - 6 PT. - 13/16"	3,4,8,12,14,15,18,22,31
88-165	3/8" Dr. Socket - 6 PT. - 7/8"	4,31
88-166	3/8" Dr. Socket - 6 PT. - 15/16"	31
88-167	3/8" Dr. Socket - 6 PT. - 1"	31
88-168	Open End Wrench - Full Polish - 17mm x 19mm	45
88-169	Long Combination Wrench - Satin Finish - 1/4"	42,43
88-173	3/8" Dr. Socket - 12 PT. - 19/32"	31
88-176	3/8" Dr. Socket - 12 PT. - 11/16"	4-14,18,19,31
88-177	3/8" Dr. Socket - 12 PT. - 3/4"	4-14,18,19,31
88-179	3/8" Dr. Socket - 12 PT. - 13/16"	4-11,13,14,18,19,31
88-180	3/8" Dr. Socket - 12 PT. - 7/8"	4-6,10,13,14,18,19,31
88-181	3/8" Dr. Socket - 12 PT. - 15/16"	5,6,10,13,19,31
88-189	Long Combination Wrench - Satin Finish - 5/16"	42,43
88-738	1/2" Dr. Socket - 6 PT. - 16mm	3,24,33
88-739	1/2" Dr. Socket - 6 PT. - 17mm	3,24,33
88-740	1/2" Dr. Socket - 6 PT. - 18mm	3,24,33
88-741	1/2" Dr. Socket - 6 PT. - 19mm	3,24,33
88-742	1/2" Dr. Socket - 6 PT. - 20mm	3,24,33
88-743	1/2" Dr. Socket - 6 PT. - 21mm	3,24,33
88-744	1/2" Dr. Socket - 6 PT. - 22mm	3,24,33
88-745	1/2" Dr. Socket - 6 PT. - 23mm	3,24,33
88-746	1/2" Dr. Socket - 6 PT. - 24mm	3,24,33
88-766	1/2" Dr. Socket - 6 PT. - 5/8"	3,23,33
88-767	1/2" Dr. Socket - 6 PT. - 11/16"	3,23,33
88-768	1/2" Dr. Socket - 6 PT. - 3/4"	3,23,33
88-769	1/2" Dr. Socket - 6 PT. - 13/16"	3,23,33
88-770	1/2" Dr. Socket - 6 PT. - 7/8"	3,23,33
88-771	1/2" Dr. Socket - 6 PT. - 15/16"	3,23,33
88-773	1/2" Dr. Socket - 6 PT. - 1"	23,33
88-774	1/2" Dr. Socket - 6 PT. - 1-1/16"	23,33
88-775	1/2" Dr. Socket - 6 PT. - 1-1/8"	23,33
88-776	1/2" Dr. Socket - 6 PT. - 1-1/4"	23,33
88-777	Long Combination Wrench - Satin Finish - 11/32"	42,43
88-778	Long Combination Wrench - Satin Finish - 3/8"	42,43
88-779	Long Combination Wrench - Satin Finish - 7/16"	42,43
88-788	1/2" Dr. Socket - 12 PT. - 16mm	3,4,8,24,25,34
88-789	1/2" Dr. Socket - 12 PT. - 17mm	3,4,8,24,25,34
88-790	1/2" Dr. Socket - 12 PT. - 18mm	3-6,8,24,25,34
88-791	1/2" Dr. Socket - 12 PT. - 19mm	3-6,8,24,25,34
88-792	1/2" Dr. Socket - 12 PT. - 20mm	3,24,34
88-793	1/2" Dr. Socket - 12 PT. - 21mm	3-6,8,24,34
88-794	1/2" Dr. Socket - 12 PT. - 22mm	3,4,24,34
88-795	1/2" Dr. Socket - 12 PT. - 23mm	3,5,6,34
88-796	1/2" Dr. Socket - 12 PT. - 24mm	3-6,24,34

ITEM NO.	DESCRIPTION	PAGE
88-797	1/2" Dr. Socket - 12 PT. - 25mm	5,6,34
88-799	1/2" Dr. Socket - 12 PT. - 27mm	4-6,34
88-800	1/2" Dr. Socket - 12 PT. - 28mm	5,34
88-801	1/2" Dr. Socket - 12 PT. - 29mm	5,34
88-802	1/2" Dr. Socket - 12 PT. - 30mm	4,5,34
88-803	1/2" Dr. Socket - 12 PT. - 32mm	4,34
88-809	Long Combination Wrench - Satin Finish - 1/2" -	42,43
88-815	1/2" Dr. Socket - 12 PT. - 5/8"	4,7-9,23-25,34
88-816	1/2" Dr. Socket - 12 PT. - 11/16"	4,7-9,23-25,34
88-817	1/2" Dr. Socket - 12 PT. - 3/4"	4,7-9,23-25,34
88-818	1/2" Dr. Socket - 12 PT. - 13/16"	4,7-9,23-25,34
88-819	1/2" Dr. Socket - 12 PT. - 7/8"	4,5,8,9,23-25,34
88-820	1/2" Dr. Socket - 12 PT. - 15/16"	4,9,23-25,34
88-821	1/2" Dr. Socket - 12 PT. - 1"	4,5,9,23,25,34
88-822	1/2" Dr. Socket - 12 PT. - 1-1/16"	5,23,34
88-823	1/2" Dr. Socket - 12 PT. - 1-1/8"	4,5,23,34
88-824	1/2" Dr. Socket - 12 PT. - 1-1/4"	4-6,23,34
88-825	3/8" Dr. Deep Socket - 6 PT. - 16mm	21,32
88-826	3/8" Dr. Deep Socket - 6 PT. - 18mm	4,14,21,32
88-838	Long Combination Wrench - Satin Finish - 9/16"	42,43
88-885	Long Combination Wrench - Satin Finish - 5/8"	42,43
88-886	Long Combination Wrench - Satin Finish - 11/16"	42,43
88-891	Long Combination Wrench - Satin Finish - 3/4"	42,43
88-899	Long Combination Wrench - Satin Finish - 13/16"	42,43
88-905	Long Combination Wrench - Satin Finish - 7mm	42,43
88-906	Long Combination Wrench - Satin Finish - 8mm	42,43
88-907	ProGrade™ Pear Head Quick Release™ Ratchet, 3/4" Dr.	25,26
88-908	3/4" Dr. Female x 1/2" Dr. Male Adapter	29
88-925	Long Combination Wrench - Satin Finish - 9mm	42,43
88-930	3" Extension Bar, 1/2" Dr.	28
88-934	1/4" Dr. Deep Socket - 6 PT. - 7/32"	3,4,8,9,30
88-935	1/4" Dr. Deep Socket - 6 PT. - 4mm	3,4,30
88-936	1/4" Dr. Deep Socket - 6 PT. - 5mm	3,4,9,30
88-938	3/8" Dr. Socket - 8 PT. - 1/4"	7,9,14,31
88-939	3/8" Dr. Socket - 8 PT. - 5/16"	4,7,9,14,31
88-940	3/8" Dr. Socket - 8 PT. - 3/8"	4,7,9,14,31
88-945	1/2" Dr. Deep Socket - 6 PT. - 1/2"	24,34
88-946	1/2" Dr. Deep Socket - 6 PT. - 9/16"	24,34
88-947	1/2" Dr. Deep Socket - 6 PT. - 5/8"	24,34
88-948	1/2" Dr. Deep Socket - 6 PT. - 11/16"	24,34
88-949	1/2" Dr. Deep Socket - 6 PT. - 3/4"	24,34
88-950	1/2" Dr. Deep Socket - 6 PT. - 13/16"	24,34
88-951	1/2" Dr. Deep Socket - 6 PT. - 7/8"	24,34
88-952	1/2" Dr. Deep Socket - 6 PT. - 15/16"	24,34
88-953	1/2" Dr. Deep Socket - 6 PT. - 1"	24,34
88-958	3/4" Dr. Socket - 12 PT. - 2-1/8"	25,35
88-960	3/4" Dr. Socket - 12 PT. - 2-1/4"	25,35
88-961	3/4" Dr. Socket - 12 PT. - 2-3/8"	25,35
88-964	1/4" Dr. Deep Socket - 6 PT. - 3/16"	3,4,8,9,30
88-971	3/8" Dr. Deep Socket - 6 PT. - 7/8"	20,32
88-972	3/8" Dr. Deep Socket - 12 PT. - 7/8"	14,18,32
88-976	3/8" Dr. Socket - 6 PT. - 3/8"	3,4,8,12,14,15,18,20-22,31

ITEM NO.	DESCRIPTION	PAGE
88-977	3/8" Dr. Socket - 6 PT. - 7/16"	3,4,8,12,14,15,18,20-22,31
88-978	3/8" Dr. Socket - 6 PT. - 1/2"	3,4,8,12,14,15,18,20-22,31
88-979	3/8" Dr. Socket - 6 PT. - 9/16"	3,4,8,12,14,15,18,20-22,31
88-980	3/8" Dr. Socket - 6 PT. - 5/8"	3,4,8,12,14,15,18,20-22,31
88-985	3/8" Dr. Deep Socket - 6 PT. - 3/8"	3,12,14,20,21,32
88-986	3/8" Dr. Deep Socket - 6 PT. - 7/16"	3,12,14,20,21,32
88-987	3/8" Dr. Deep Socket - 6 PT. - 1/2"	3,12,14,20,21,32
88-988	3/8" Dr. Deep Socket - 6 PT. - 9/16"	3,12,14,20,21,32
88-989	3/8" Dr. Deep Socket - 6 PT. - 5/8"	3,20,21,32
88-990	3/8" Dr. Deep Socket - 6 PT. - 11/16"	20,21,32
88-991	3/8" Dr. Deep Socket - 6 PT. - 3/4"	20,21,32
88-992	3/8" Dr. Deep Socket - 6 PT. - 13/16"	20,21,32
89-000	Long Combination Wrench - Satin Finish - 10mm	42,43
89-007	1/2" Dr. Deep Impact Socket - 6 PT. - 3/4"	37
89-008	1/2" Dr. Deep Impact Socket - 6 PT. - 13/16"	37
89-009	1/2" Dr. Deep Impact Socket - 6 PT. - 7/8"	37
89-019	Long Combination Wrench - Satin Finish - 11mm	42,43
89-067	Long Combination Wrench - Satin Finish - 12mm	42,43
89-090	Long Combination Wrench - Satin Finish - 13mm	42,43
89-131	Long Combination Wrench - Satin Finish - 14mm	42,43
89-167	Long Combination Wrench - Satin Finish - 15mm	42,43
89-168	Long Combination Wrench - Satin Finish - 16mm	42,43
89-169	Long Combination Wrench - Satin Finish - 17mm	42,43
89-199	16 PC. Socket Set 1/4" Dr. Deep - 6 PT.	16
89-239	1/2" Dr. Extension Bars Impact - 2"	36,37
89-240	1/2" Dr. Extension Bars Impact - 5"	36,37
89-244	1/2" Dr. Female x 3/8" Impact Male	37
89-263	3/4" Dr. Socket - 6 PT. - 7/8"	25,35
89-264	3/4" Dr. Socket - 6 PT. - 15/16"	25,35
89-265	3/4" Dr. Socket - 6 PT. - 1"	25,35
89-266	3/4" Dr. Socket - 6 PT. - 1-1/16"	25,35
89-267	3/4" Dr. Socket - 6 PT. - 1-1/8"	25,35
89-268	3/4" Dr. Socket - 6 PT. - 1-3/16"	25,35
89-269	3/4" Dr. Socket - 6 PT. - 1-1/4"	25,35
89-270	3/4" Dr. Socket - 6 PT. - 1-5/16"	25,35
89-271	3/4" Dr. Socket - 6 PT. - 1-3/8"	25,35
89-272	3/4" Dr. Socket - 6 PT. - 1-7/16"	25,35
89-273	3/4" Dr. Socket - 6 PT. - 1-1/2"	25,35
89-275	3/4" Dr. Socket - 6 PT. - 1-5/8"	25,35
89-277	3/4" Dr. Socket - 6 PT. - 1-3/4"	25,35
89-302	19" Flex Handle, 3/4" Dr.	27
89-303	19" Sliding T-Bar, 3/4" Dr.	25,28
89-306	4" Extension Bar, 3/4" Dr.	25,28
89-307	8" Extension Bar, 3/4" Dr.	25,28
89-308	16" Extension Bar, 3/4" Dr.	25,28
89-337	11 PC. Socket Set 1/2" Dr. Deep - 6 PT.	24
89-339	15 PC. ProGrade™ Metric Socket Set 1/2" Dr. - 12 PT.	24
89-347	Long Combination Wrench - Full Polish - 9/32"	43,44
89-348	Long Combination Wrench - Full Polish - 11/32"	43,44
89-420	11 PC. 1/4" & 3/8" Dr. ProGrade™ Torx® Bit Set	22
89-440	1/2" Dr. Deep Socket - 6 PT. - 3/8"	24,34
89-447	Long Combination Wrench - Full Polish - 16mm	43,44

ITEM NO.	DESCRIPTION	PAGE
89-448	12 PC. Socket Set 1/4" Dr. - 6 PT.	17
89-450	11 PC. Socket Set 3/8" Dr. - 6 PT.	20
89-451	11 PC. Metric Socket Set 3/8" Dr. - 6 PT.	20
89-452	12 PC. Socket Set 1/2" Dr. - 12 PT.	24
89-453	20 PC. Socket Set 1/4" & 3/8" Dr. - 6 PT.	15
89-454	Long Combination Wrench - Full Polish - 18mm	43,44
89-455	65 PC. Mechanics Set 1/4" & 3/8" Dr.	12
89-473	ProGrade™ Rev. Ratcheting Metric Wrench - 16mm	46,47
89-474	ProGrade™ Rev. Ratcheting Metric Wrench - 17mm	46,47
89-515	ProGrade™ Rev. Ratcheting Metric Wrench - 19mm	46,47
89-516	ProGrade™ Rev. Ratcheting SAE Wrench - 11/16"	46,47
89-519	ProGrade™ Rev. Ratcheting Metric Wrench - 9mm	46,47
89-532	1/2" Dr. Deep Socket - 6 PT. - 7/16"	34
89-558	ProGrade™ Rev. Ratcheting Metric Wrench - 11mm	46,47
89-637	10 PC. ProGrade™ Deep Socket Set 3/8" Dr. - 6 PT.	20
89-661	3/4" Dr. Socket - 12 PT. - 3/4"	25,35
89-662	3/4" Dr. Socket - 12 PT. - 13/16"	25,35
89-663	3/4" Dr. Socket - 12 PT. - 7/8"	25,35
89-664	3/4" Dr. Socket - 12 PT. - 15/16"	25,35
89-665	3/4" Dr. Socket - 12 PT. - 1"	25,35
89-666	3/4" Dr. Socket - 12 PT. - 1-1/16"	25,35
89-667	3/4" Dr. Socket - 12 PT. - 1-1/8"	25,35
89-668	3/4" Dr. Socket - 12 PT. - 1-3/16"	25,35
89-669	3/4" Dr. Socket - 12 PT. - 1-1/4"	25,35
89-670	3/4" Dr. Socket - 12 PT. - 1-5/16"	25,35
89-671	3/4" Dr. Socket - 12 PT. - 1-3/8"	25,35
89-672	3/4" Dr. Socket - 12 PT. - 1-7/16"	25,35
89-673	3/4" Dr. Socket - 12 PT. - 1-1/2"	25,35
89-674	3/4" Dr. Socket - 12 PT. - 1-5/8"	25,35
89-675	3/4" Dr. Socket - 12 PT. - 1-11/16"	25,35
89-676	3/4" Dr. Socket - 12 PT. - 1-3/4"	25,35
89-677	3/4" Dr. Socket - 12 PT. - 1-13/16"	25,35
89-678	3/4" Dr. Socket - 12 PT. - 1-7/8"	25,35
89-679	3/4" Dr. Socket - 12 PT. - 2"	25,35
89-680	3/4" Dr. Socket - 12 PT. - 1-9/16"	25,35
89-682	1/2" Dr. Impact Socket - 6 PT. - 1/2"	36,37
89-683	1/2" Dr. Impact Socket - 6 PT. - 9/16"	36,37
89-684	1/2" Dr. Impact Socket - 6 PT. - 5/8"	36,37
89-685	1/2" Dr. Impact Socket - 6 PT. - 11/16"	36,37
89-686	1/2" Dr. Impact Socket - 6 PT. - 3/4"	36,37
89-687	1/2" Dr. Impact Socket - 6 PT. - 13/16"	37
89-688	1/2" Dr. Impact Socket - 6 PT. - 7/8"	36,37
89-689	1/2" Dr. Impact Socket - 6 PT. - 15/16"	36,37
89-690	1/2" Dr. Impact Socket - 6 PT. - 1"	36,37
89-711	Standard Combination Wrench - Satin Finish - 1-13/16"	42
89-712	Standard Combination Wrench - Satin Finish - 1-7/8"	42
89-713	Standard Combination Wrench - Satin Finish - 2"	42
89-715	Standard Combination Wrench - Satin Finish - 1-5/16"	42
89-716	Standard Combination Wrench - Satin Finish - 1-3/8"	42
89-717	Standard Combination Wrench - Satin Finish - 1-7/16"	42
89-718	Standard Combination Wrench - Satin Finish - 1-1/2"	42
89-719	Standard Combination Wrench - Satin Finish - 1-5/8"	42

I N D E X

ITEM NO.	DESCRIPTION	PAGE
89-720	Standard Combination Wrench - Satin Finish - 1-3/4"	42
89-801	20 PC. ProGrade™ Mechanics Set 3/8" Dr. - 12 PT.	19
89-803	62 PC. ProGrade™ Mechanics Set 1/4" & 3/8" Dr.	13
89-804	96 PC. ProGrade™ Mechanics Set 1/4" & 3/8" Dr.	10
89-805	122 PC. ProGrade™ Mechanics Set 1/4", 3/8" & 1/2" Dr. - Metric	6
89-806	151 PC. ProGrade™ Mechanics Set 1/4", 3/8" & 1/2" Dr.	5
89-807	246 PC. ProGrade™ Mechanics Set 1/4", 3/8" & 1/2" Dr.	3
89-810	Indexible Pro Ratchet, 1/2" Dr.	27
89-817	ProGrade™ Pear Head Quick Release™ Ratchet, 1/4" Dr.	3,5-7,9,10,13,14,16,26
89-818	ProGrade™ Pear Head Quick Release™ Ratchet, 3/8" Dr.	3,5-7,9,10,13,14,18-20,26
89-819	ProGrade™ Pear Head Quick Release™ Ratchet, 1/2" Dr.	3,5-7,9,23,24,26
89-858	Maxsteel™ Diagonal Cutting Pliers - 6.5" (150mm)	57
89-859	Maxsteel™ Diagonal Cutting Pliers - 7.5" (190mm)	57
89-860	Maxsteel™ Angled Diagonal Pliers - 6.9" (175mm)	57
89-861	Maxsteel™ Angled Diagonal Pliers - 8" (200mm)	57
89-862	Maxsteel™ Angled Diagonal Pliers - 10" (255mm)	57
89-863	Maxsteel™ Linesman Pliers - 7.5" (190mm)	57
89-864	Maxsteel™ Linesman Pliers - 8.5" (215mm)	57
89-865	Maxsteel™ Linesman Pliers - 9.5" (240mm)	57
89-866	Maxsteel™ Combination Pliers - 6.5" (150mm)	57
89-867	Maxsteel™ Combination Pliers - 7.3" (185mm)	57
89-868	Maxsteel™ Combination Pliers - 8" (200mm)	57
89-869	Maxsteel™ Long Nose Pliers w/Cutter - 6.5" (150mm)	57
89-870	Maxsteel™ Long Nose Pliers w/Cutter - 8" (200mm)	57
89-871	Maxsteel™ Bent Long Nose Pliers w/Cutter - 6.4" (160mm)	57
89-872	Maxsteel™ Bent Long Nose Pliers w/Cutter - 7.8" (200mm)	57
89-873	Maxsteel™ Wire Stripper - 6.5" (150mm)	57
89-874	Maxsteel™ Cable Cutter - 8.5" (215mm)	57
89-875	Maxsteel™ End Cutting Pliers - 6.5" (150mm)	57
89-962	Rotator Ratchet, 3/8" Dr.	27
90-713	3/4" Dr. Deep Impact Socket - 6 PT. - 1"	38,39
90-714	3/4" Dr. Deep Impact Socket - 6 PT. - 1-1/16"	38,39
90-716	3/4" Dr. Deep Impact Socket - 6 PT. - 1-1/2"	38,39
90-717	3/4" Dr. Deep Impact Socket - 6 PT. - 1-1/4"	38,39
90-718	3/4" Dr. Deep Impact Socket - 6 PT. - 1-1/8"	38,39
90-719	3/4" Dr. Deep Impact Socket - 6 PT. - 1-11/16"	38,39
90-720	3/4" Dr. Deep Impact Socket - 6 PT. - 1-13/16"	38,39
90-721	3/4" Dr. Deep Impact Socket - 6 PT. - 15/16"	38,39
90-722	3/4" Dr. Deep Impact Socket - 6 PT. - 1-3/16"	38,39
90-726	3/4" Dr. Deep Impact Socket - 6 PT. - 1-3/4"	38,39
90-727	3/4" Dr. Deep Impact Socket - 6 PT. - 1-3/8"	38,39
90-728	3/4" Dr. Deep Impact Socket - 6 PT. - 1-15/16"	38,39
90-729	3/4" Dr. Deep Impact Socket - 6 PT. - 1-5/8"	38,39
90-734	3/4" Dr. Deep Impact Socket - 6 PT. - 1-7/8"	38,39
90-736	3/4" Dr. Deep Impact Socket - 6 PT. - 1-9/16"	38,39
90-737	3/4" Dr. Deep Impact Socket - 6 PT. - 2"	38,39
90-738	3/4" Dr. Deep Impact Socket - 6 PT. - 26mm	38,39
90-739	26mm-3/4" Dr. Deep Impact Socket - 6 PT. - 26mm	38,39
90-740	3/4" Dr. Deep Impact Socket - 6 PT. - 28mm	38,39

ITEM NO.	DESCRIPTION	PAGE
90-741	3/4" Dr. Deep Impact Socket - 6 PT. - 29mm	38,39
90-742	3/4" Dr. Deep Impact Socket - 6 PT. - 30mm	38,39
90-743	3/4" Dr. Deep Impact Socket - 6 PT. - 31mm	38,39
90-744	3/4" Dr. Deep Impact Socket - 6 PT. - 32mm	38,39
90-745	3/4" Dr. Deep Impact Socket - 6 PT. - 33mm	38,39
90-746	3/4" Dr. Deep Impact Socket - 6 PT. - 34mm	38,39
90-748	3/4" Dr. Deep Impact Socket - 6 PT. - 35mm	38,39
90-754	3/4" Dr. Deep Impact Socket - 6 PT. - 36mm	38,39
90-757	3/4" Dr. Deep Impact Socket - 6 PT. - 38mm	38,39
90-758	3/4" Dr. Deep Impact Socket - 6 PT. - 40mm	38,39
90-759	3/4" Dr. Deep Impact Socket - 6 PT. - 41mm	38,39
90-917	3/4" Dr. Deep Impact Socket - 6 PT. - 7/8"	38,39
90-918	3/4" Dr. Impact Socket - 6 PT. - 1"	38
90-919	3/4" Dr. Impact Socket - 6 PT. - 1-1/16"	38
90-945	Maxsteel™ 4 PC. Plier Set (89-868, 89-860, 89-873, 89-870)	57
90-956	3/4" Dr. Impact Socket - 6 PT. - 1-1/2"	38
90-957	3/4" Dr. Impact Socket - 6 PT. - 1-1/4"	38
90-958	3/4" Dr. Impact Socket - 6 PT. - 1-1/8"	38
90-959	3/4" Dr. Impact Socket - 6 PT. - 1-11/16"	38
90-960	3/4" Dr. Impact Socket - 6 PT. - 1-13/16"	38
90-961	3/4" Dr. Impact Socket - 6 PT. - 1-15/16"	38
90-962	3/4" Dr. Impact Socket - 6 PT. - 13/16"	38
90-963	3/4" Dr. Impact Socket - 6 PT. - 1-3/4"	38
90-964	3/4" Dr. Impact Socket - 6 PT. - 1-3/8"	38
90-965	3/4" Dr. Impact Socket - 6 PT. - 15/16"	38
90-966	3/4" Dr. Impact Socket - 6 PT. - 1-5/16"	38
90-967	3/4" Dr. Impact Socket - 6 PT. - 1-5/8"	38
90-968	3/4" Dr. Impact Socket - 6 PT. - 1-7/16"	38
90-969	3/4" Dr. Impact Socket - 6 PT. - 1-7/8"	38
90-970	3/4" Dr. Impact Socket - 6 PT. - 1-9/16"	38
90-971	3/4" Dr. Impact Socket - 6 PT. - 2"	38
90-973	1" Dr. Impact Socket - 6 PT. - 1-15/16"	39
90-974	1" Dr. Impact Socket - 6 PT. - 1-7/8"	39
90-975	1" Dr. Impact Socket - 6 PT. - 2"	39
90-976	1" Dr. Impact Socket - 6 PT. - 2-1/16"	39
90-977	1" Dr. Impact Socket - 6 PT. - 2-1/2"	39
90-978	1" Dr. Impact Socket - 6 PT. - 2-1/4"	39
90-980	1" Dr. Impact Socket - 6 PT. - 2-1/8"	39
90-981	1" Dr. Impact Socket - 6 PT. - 2-11/16"	39
90-982	1" Dr. Impact Socket - 6 PT. - 2-13/16"	39
90-983	1" Dr. Impact Socket - 6 PT. - 2-15/16"	39
90-984	1" Dr. Impact Socket - 6 PT. - 2-3/16"	39
90-985	1" Dr. Impact Socket - 6 PT. - 2-3/4"	39
90-986	1" Dr. Impact Socket - 6 PT. - 2-3/8"	39
90-987	1" Dr. Impact Socket - 6 PT. - 2-5/16"	39
90-988	1" Dr. Impact Socket - 6 PT. - 2-5/8"	39
90-989	1" Dr. Impact Socket - 6 PT. - 2-7/16"	39
90-992	1" Dr. Impact Socket - 6 PT. - 2-7/8"	39
90-993	1" Dr. Impact Socket - 6 PT. - 2-9/16"	39
90-994	1" Dr. Impact Socket - 6 PT. - 3"	39
91-048	1/2" Dr. Deep Impact Socket - 6 PT. - 1-1/8"	37
91-049	1/2" Dr. Deep Impact Socket - 6 PT. - 1-3/16"	37

ITEM NO.	DESCRIPTION	PAGE
91-051	1/2" Dr. Deep Impact Socket - 6 PT. - 1-1/4"	37
91-057	Standard Combination Wrench - Satin Finish - 6mm	42
91-058	Standard Combination Wrench - Satin Finish - 7mm	4,41,42
91-059	2" Extension Bar, 1/4" Dr.	16,28
91-107	3/8" Dr. Hex Bit Socket - Flat 9/32"	22,32
91-132	3/8" Dr. Socket - 12 PT. - 3/8"	3,4,7-9,11,12,14,18,19,31
91-138	3/8" Dr. Socket - 12 PT. - 7/16"	3-14,18,19,31
91-151	3/8" Dr. Socket - 12 PT. - 1/2"	3-14,18,19,31
91-186	3/8" Dr. Socket - 12 PT. - 9/16"	3-14,18,19,31
91-283	3/8" Dr. Socket - 12 PT. - 5/8"	3-14,18,19,31
91-284	3/8" Dr. Deep Socket - 12 PT. - 5/16"	3,32
91-286	3/8" Dr. Deep Socket - 12 PT. - 3/8"	3-11,14,18,19,32
91-287	3/8" Dr. Deep Socket - 12 PT. - 7/16"	3-11,14,18,19,32
91-288	3/8" Dr. Deep Socket - 12 PT. - 1/2"	3-11,14,18,19,32
91-289	3/8" Dr. Deep Socket - 12 PT. - 9/16"	3-11,14,18,19,32
91-296	3/8" Dr. Deep Socket - 12 PT. - 5/8"	3-11,14,18,19,32
91-297	3/8" Dr. Deep Socket - 12 PT. - 11/16"	3,4,7,9,14,18,19,32
91-298	3/8" Dr. Deep Socket - 12 PT. - 3/4"	3,4,9,14,18,19,32
91-302	3/8" Dr. Deep Socket - 12 PT. - 13/16"	3,4,9,14,18,19,32
91-303	3/8" Dr. Hex Bit Socket - Phillips® 3	22,32
91-308	3/4" Dr. Socket - 6 PT. - 1-13/16"	25,35
91-309	3/4" Dr. Socket - 6 PT. - 1-7/8"	25,35
91-315	3/4" Dr. Socket - 6 PT. - 2"	25,35
91-316	Round Head Ratchet Knurled Handle, 3/4" Dr.	25,27
91-339	4" Extension Bar, 1/4" Dr.	16,28
91-379	1/2" Dr. Deep Impact Socket - 6 PT. - 12mm	36,37
91-380	1/2" Dr. Deep Impact Socket - 6 PT. - 16mm	36,37
91-391	1/2" Dr. Deep Impact Socket - 6 PT. - 20mm	36,37
91-392	1/2" Dr. Deep Impact Socket - 6 PT. - 23mm	36,37
91-393	1/2" Dr. Deep Impact Socket - 6 PT. - 24mm	36,37
91-394	1/2" Dr. Deep Impact Socket - 6 PT. - 25mm	36,37
91-395	1/2" Dr. Deep Impact Socket - 6 PT. - 26mm	36,37
91-396	1/2" Dr. Deep Impact Socket - 6 PT. - 27mm	36,37
91-397	1/2" Dr. Deep Impact Socket - 6 PT. - 28mm	36,37
91-398	1/2" Dr. Deep Impact Socket - 6 PT. - 29mm	36,37
91-403	1/2" Dr. Deep Impact Socket - 6 PT. - 30mm	36,37
91-530	1/2" Dr. Impact Socket - 6 PT. - 1-1/8"	36,37
91-531	1/2" Dr. Impact Socket - 6 PT. - 1-1/4"	36,37
91-548	1/2" Dr. Impact Socket - 6 PT. - 1-3/16"	36,37
91-576	1/4" Dr. Torx® Bits - T-8	22,31
91-577	1/4" Dr. Torx® Bits - T-10	22,31
91-578	1/4" Dr. Torx® Bits - T-15	22,31
91-579	1/4" Dr. Torx® Bits - T-20	22,31
91-580	1/4" Dr. Torx® Bits - T-25	22,31
91-581	1/4" Dr. Torx® Bits - T-27	22,31
91-582	1/4" Dr. Torx® Bits - T-30	31
91-583	1/4" Dr. Torx® Bits - T-40	31
91-584	7 PC. Jumbo SAE Rev. Ratcheting Wrench Set	47
91-585	7 PC. Jumbo Metric Rev. Ratcheting Wrench Set	47
91-586	8 PC. Locking Flex-Head SAE Rev. Ratcheting Wrench Set	51

ITEM NO.	DESCRIPTION	PAGE
91-587	12 PC. Locking Flex-Head Metric Rev. Ratcheting Wrench Set	50
91-588	Double Box End Rev. Ratcheting Wrench - 8mm x 9mm	50
91-590	Double Box End Rev. Ratcheting Wrench - 5/16" x 3/8"	50
91-591	Double Box End Rev. Ratcheting Wrench - 10mm x 11mm	50
91-592	Double Box End Rev. Ratcheting Wrench - 7/16" x 1/2"	50
91-593	Double Box End Rev. Ratcheting Wrench - 12mm x 13mm	50
91-594	Double Box End Rev. Ratcheting Wrench - 9/16" x 5/8"	50
91-595	Double Box End Rev. Ratcheting Wrench - 14mm x 15mm	50
91-596	Double Box End Rev. Ratcheting Wrench - 11/16" x 3/4"	50
91-598	Double Box End Rev. Ratcheting Wrench - 16mm x 18mm	50
91-599	Double Box End Rev. Ratcheting Wrench - 17mm x 19mm	50
91-609	13 PC. 6mm - 19mm Stubby Rev. Ratcheting Wrench Set	49
91-615	4 PC. Double Box End SAE Rev. Ratcheting Wrench Set	50
91-616	Stubby Rev. Ratcheting Wrench - 6mm	49
91-617	6 PC. Double Box End Metric Rev. Ratcheting Wrench Set	50
91-618	Stubby Rev. Ratcheting Wrench - 8mm	49
91-619	Stubby Rev. Ratcheting Wrench - 9mm	49
91-620	Stubby Rev. Ratcheting Wrench - 10mm	49
91-621	Stubby Rev. Ratcheting Wrench - 11mm	49
91-622	Stubby Rev. Ratcheting Wrench - 12mm	49
91-623	Stubby Rev. Ratcheting Wrench - 13mm	49
91-624	Stubby Rev. Ratcheting Wrench - 14mm	49
91-625	Stubby Rev. Ratcheting Wrench - 15mm	49
91-626	Stubby Rev. Ratcheting Wrench - 16mm	49
91-627	Stubby Rev. Ratcheting Wrench - 17mm	49
91-628	Stubby Rev. Ratcheting Wrench - 18mm	49
91-629	Stubby Rev. Ratcheting Wrench - 19mm	49
91-630	Stubby Rev. Ratcheting Wrench - 1/4"	49
91-631	Stubby Rev. Ratcheting Wrench - 5/16"	49
91-633	Stubby Rev. Ratcheting Wrench - 3/8"	49
91-634	Stubby Rev. Ratcheting Wrench - 7/16"	49
91-635	Stubby Rev. Ratcheting Wrench - 1/2"	49
91-636	Stubby Rev. Ratcheting Wrench - 9/16"	49
91-637	Stubby Rev. Ratcheting Wrench - 5/8"	49
91-638	Stubby Rev. Ratcheting Wrench - 11/16"	49
91-639	Stubby Rev. Ratcheting Wrench - 3/4"	49
91-869	Jumbo Rev. Ratcheting Wrench - 13/16"	47
91-870	Jumbo Rev. Ratcheting Wrench - 30mm	47
91-871	Jumbo Rev. Ratcheting Wrench - 21mm	47
91-872	Jumbo Rev. Ratcheting Wrench - 22mm	47
91-873	Jumbo Rev. Ratcheting Wrench - 7/8"	47
91-874	Jumbo Rev. Ratcheting Wrench - 24mm	47
91-875	Jumbo Rev. Ratcheting Wrench - 15/16"	47
91-876	Jumbo Rev. Ratcheting Wrench - 1"	47
91-877	Jumbo Rev. Ratcheting Wrench - 27mm	47
91-878	Jumbo Rev. Ratcheting Wrench - 1-1/16"	47
91-879	Jumbo Rev. Ratcheting Wrench - 1-1/8"	47
91-880	Locking Flex-Head Rev. Ratcheting Wrench - 5/16"	51
91-881	Jumbo Rev. Ratcheting Wrench - 1-1/4"	47
91-882	Jumbo Rev. Ratcheting Wrench - 32mm	47
91-883	Locking Flex-Head Rev. Ratcheting Wrench - 3/8"	51

INDEX

ITEM NO.	DESCRIPTION	PAGE
91-884	Jumbo Rev. Ratcheting Wrench - 34mm	47
91-885	Locking Flex-Head Rev. Ratcheting Wrench - 7/16"	51
91-886	Locking Flex-Head Rev. Ratcheting Wrench - 1/2"	51
91-887	Locking Flex-Head Rev. Ratcheting Wrench - 9/16"	51
91-888	Locking Flex-Head Rev. Ratcheting Wrench - 8mm	50,51
91-889	Locking Flex-Head Rev. Ratcheting Wrench - 9mm	50,51
91-890	Locking Flex-Head Rev. Ratcheting Wrench - 10mm	50,51
91-891	Locking Flex-Head Rev. Ratcheting Wrench - 11mm	50,51
91-892	Locking Flex-Head Rev. Ratcheting Wrench - 12mm	50,51
91-893	Locking Flex-Head Rev. Ratcheting Wrench - 13mm	50,51
91-894	Locking Flex-Head Rev. Ratcheting Wrench - 14mm	50,51
91-895	Locking Flex-Head Rev. Ratcheting Wrench - 15mm	50,51
91-896	Locking Flex-Head Rev. Ratcheting Wrench - 16mm	50,51
91-897	Locking Flex-Head Rev. Ratcheting Wrench - 17mm	50,51
91-898	Locking Flex-Head Rev. Ratcheting Wrench - 18mm	50,51
91-900	8 PC. ProGrade™ Rev. Ratcheting Wrench Set	46
91-906	Locking Flex-Head Rev. Ratcheting Wrench - 5/8"	51
91-907	Locking Flex-Head Rev. Ratcheting Wrench - 11/16"	51
91-908	Locking Flex-Head Rev. Ratcheting Wrench - 3/4"	51
91-909	Locking Flex-Head Rev. Ratcheting Wrench - 19mm	51
91-910	12 PC. ProGrade™ Rev. Ratcheting Metric Wrench Set	46
91-912	12 PC. SAE/MM Long Panel Ratcheting Wrench Set - High Access	48
91-965	Long Panel Ratcheting Wrench - High Access - 5/16"	48
91-966	Long Panel Ratcheting Wrench - High Access - 3/8"	48
91-967	Long Panel Ratcheting Wrench - High Access - 7/16"	48
91-968	Long Panel Ratcheting Wrench - High Access - 1/2"	48
91-969	Long Panel Ratcheting Wrench - High Access - 9/16"	48
91-970	Long Panel Ratcheting Wrench - High Access - 5/8"	48
91-971	Long Panel Ratcheting Wrench - High Access - 11/16"	48
91-972	Long Panel Ratcheting Wrench - High Access - 3/4"	48
91-973	Long Panel Ratcheting Wrench - High Access - 8mm	48
91-974	Long Panel Ratcheting Wrench - High Access - 10mm	48
91-975	Long Panel Ratcheting Wrench - High Access - 11mm	48
91-976	Long Panel Ratcheting Wrench - High Access - 12mm	48
91-977	Long Panel Ratcheting Wrench - High Access - 13mm	48
91-978	Long Panel Ratcheting Wrench - High Access - 14mm	48
91-979	Long Panel Ratcheting Wrench - High Access - 15mm	48
91-981	Long Panel Ratcheting Wrench - High Access - 9mm	48
91-982	Long Panel Ratcheting Wrench - High Access - 18mm	48
91-983	Long Panel Ratcheting Wrench - High Access - 16mm	48
91-984	Long Panel Ratcheting Wrench - High Access - 17mm	48
91-986	Long Panel Ratcheting Wrench - High Access - 19mm	48
92-452	8 PC. SAE 5/16"-3/4" Long Panel Ratcheting Wrench Set - High Access	48
92-453	12 PC. Metric 8-19mm Long Panel Ratcheting Wrench Set - High Access	48
92-664	22 PC. Socket Set 1/4" & 3/8" Dr. - 6 PT.	15
92-665	34 PC. Socket Set 1/4" & 3/8" Dr. - 6 PT.	15
N/A	10 Assorted Bits	7
N/A	11 PC. L-Key SAE	4
N/A	11 PC. L-Key Set mm	5
N/A	11 Assorted 1/4" Hex Insert Bits	11

ITEM NO.	DESCRIPTION	PAGE
N/A	12 PC. L-Key Set	5
N/A	14 PC. Hex Key Set SAE	3
N/A	14 PC. Hex Key Set mm	3
N/A	14 PC. FD.PD. Torx® Screwdriver Set	4
N/A	14 PC. Nut Drivers	3
N/A	5 PC. Nut Driver Set	4
N/A	6" Slip Joint Plier with Red Grip	4
N/A	6" Diagonal Cutting Plier with Red Grip	4
N/A	6 PC. L-Key Set: mm	13
N/A	7 PC. L-Key SAE	4
N/A	7 PC. L-Key mm	8
N/A	9 PC. L-Key Set	6
N/A	9 PC. L-Key Set: SAE	10
N/A	Bit Driver	5,6,10,13
N/A	Nut Bits - 3/16"	5,6,10,13
N/A	Nut Bits - 7/32"	5,6,10,13
N/A	Nut Bits - 1/4"	5,6,10,13
N/A	Nut Bits - 5/16"	5,6,10,13
N/A	Nut Bits - 11/32"	5,6,10,13
N/A	Nut Bits - 3/8"	5,6,10,13
N/A	Nut Bits - 7/16"	5,6,10,13
N/A	Nut Bits - 6mm	5,6,10
N/A	Nut Bits - 7mm	5,6,10
N/A	Nut Bits - 8mm	5,6,10
N/A	Nut Bits - 10mm	5,6,10
N/A	Nut Bits - 11mm	5,6,10
N/A	Screwdriver Bit Set	5,6,10,13
N/A	Screwdrivers 6 PC.	3
N/A	Screwdriver Phillips® #1 - 4"	15
N/A	Screwdriver Slot 1/4" - 4"	15
N/A	Screwdriver Slot 1/4" - 6"	15
N/A	Socket Bar	17,18,21-23,25,36

Toll Free Customer Service Number

1-800-952-7226

THE STANLEY WORKS: 2195 East View Parkway, Suite 103, Conyers, GA 30013 USA
Tel 1-800-952-7226 Fax 1-770-648-9108 www.stanleyworks.com

